



2015
Discover Thainess

حلال
HALAL
Check-in 
THAILAND



The Charming destination For Muslim tourists.





حلال
HALAL
Check-in 
THAILAND



The Charming destination For Muslim tourists.





PREFACE

Welcome to Thailand, the land of beauty and charming tourist attractions. In each year there are over 20 million visitors coming to this country including a large number of Muslim tourists which mainly from neighboring countries : Malaysia, Indonesia, Brunei and the Middle East.

As Thailand is one of the mixed cultural country. Islamic way of life is practiced by them residing across the country, so Muslim tourists can enjoy their life without contradiction to the rule of their religion while travelling around the country.

Thai government announced that 2015 be the “Discover Thainess “. The Tourism Authority of Thailand (TAT) realises that Muslim tourism market has an important role for Thailand tourism, so the book “Halal Check in” have been published for this market.

TAT hopes that this book might be useful to you and motivate Muslim Tourism Market to Thailand.

CONTENTS

HALAL RESTAURANTS

HALAL RESTAURANTS IN CENTRAL REGION 12

BANGKOK	13
SIAM SQUARE AREA	13
(Pathum Wan, Ratchathewi)	
PHAYA THAI AREA	14
(Thung Phaya Thai, Din Daeng, Huai Khwang, Wang Thonglang)	
SUKHUMVIT AREA	20
(Bang Na, Prawet, Wattana, Khlong Toei, Suan Luang, Prakhonong)	
SILOM AREA	24
(Charoen Krung-Bang Rak, Sathon, Yan Nawa, Bang Kho Laem)	
BANGKlampHu AREA	26
(Phra Nakhon, Pom Prap Sattru Phai, Dusit)	
RAMKHAMHAEANG AREA	27
(Bang Kapi, Bueng Kum, Saphan Sung)	
THONBURI	28
(Thonburi, Bang Phlat)	
CHATUChAK	30
(Lat Phrao, Bang Sue)	
DON MUEANG	32
(Bang Khen, Laksi, Sai Mai)	
SUvARNABHUMI AIRPORT	33
(Lat Krabang)	

SAMUT PRAKAN	34
OTHERS AREA IN BANGKOK	34
(Bang Khae, Bang Khun Thian, Bangkok Yai, Bang Bon, Bang Na, Chom Thong, Khlong Sam Wa, Min Buri, Nong Chok, Phasi Charoen, Rat Burana, Taling Chan, Thawi Watthana, Thung Khru)	

NAKHON NAYOK	38
NAKHON PATHOM	38
NONTHABURI	38
PATHUM THANI	45
PHETCHABURI	46
PHRA NAKHON SI AYUTTHA	46
PRACHIN BURI	47
PRACHUAP KHIRI KHAN	47
SA KAE0	47

HALAL RESTAURANTS IN EAST COAST 50

CHANThABURI	51
CHON BURI	51
RAYONG	51
TRAT	51

HALAL RESTAURANTS IN NORTHERN REGION 52

CHIANG MAI	53
CHIANG RAI	62
MAE HONG SON	63
NAKHON SAWAN	63
NAN	63
UTHAI THANI	63

HALAL RESTAURANTS IN NORTHEASTERN REGION 64

KHON KAEN	65
NAKHON RATCHASIMA	65
SAKON NAKHON	65
UDON THANI	65

HALAL RESTAURANTS IN SOUTHERN REGION 68

KRABI	69
NARATHIWAT	70
PATTANI	71
PHANG-NGA	72
PHUKET	72
SATUN	73
SONGKHLA	74
SURAT THANI	77
TRANG	79
YALA	79

HOTEL FOR MUSLIM TOURIST 82

HOTEL IN CENTRAL REGION	83
HOTEL IN EAST COAST	84
HOTEL IN NORTHERN REGION	84
HOTEL IN NORTHEASTERN REGION	86
HOTEL IN SOUTHERN REGION	86

MOSQUE 96

MOSQUE IN CENTRAL REGION	97
MOSQUE IN EAST COAST	99
MOSQUE IN NORTHERN REGION	99
MOSQUE IN NORTHEASTERN REGION	99
MOSQUE IN SOUTHERN REGION	100

PRAYING ROOM IN SHOPPING, TOURIST ATTRACTION AREA 92

PRAYING ROOM IN BANGKOK	93
PRAYING ROOM IN NONTHABURI	95
PRAYING ROOM IN PRACHUAP KHIRI KHAN	95
PRAYING ROOM IN CHON BURI	95
PRAYING ROOM IN CHIANG MAI	95
PRAYING ROOM IN PHUKET	95

HALAL RESTAURANTS



* Nearby mosques for your convenience may be suggested by a restaurant's assistance.

حلال

HALAL RESTAURANTS IN CENTRAL REGION

Bangkok, the capital of Thailand, situated in the Central region and has many facilities need of Muslim tourists. Some accommodations have prepared the area for Muslim guests to pray. The Halal food restaurants certified by the office of the Islamic Committee of Thailand, can easily be found in many parts of the capital. Many communities in Bangkok have Thai Muslim population, but one of the most interesting is Kuti Chin (กูฏีจีน), a small community located on the left side of the Chao Phraya River. Its population consists of Buddhists, Muslim and Christians who have been living peacefully over two centuries. Besides that, other areas where Thai Muslim living, such as Charoen Krung, Phaya Thai, Ratchathewi, Nong Chok and Min Buri areas. The Nana area on Sukhumvit Road where Muslim tourists from the Middle East like to spend their time, since there are many hotels and Arabic food restaurants. However, The other parts of the country also have halal food. Namely the province near Bangkok like Nonthabui, Pathum Thani. Nowadays Thai food is very well known around the world. Some of it were adapted from other culture and applied to be completely Thai.

One of those, to name a few, is Gaeng Musman - the dish derived from a Muslim country-which now became one of the most delicious Thai food enjoyed by foreigners.



BANGKOK SIAM SQUARE AREA (Pathum Wan, Ratchathewi)

Ali's Indian Arabic & Sulatan Thai Cuisine

(อาลี อาหารอินเดีย อาหารไทย)

📍 444 MBK Center, 5th floor, Phaya Thai Road, Pathum Wan, Bangkok

🕒 Open: everyday from 10.00-22.00 hrs.

☎ Tel: 08 9217 5995

Ban Khua noodle

(บ้านครัว)

📍 Opposite Bantatthong Road, Ratchathewi, Bangkok

🕒 Open: Mon-Fri from 10.00-20.00 hrs.

☎ Tel: 08 1133 9737

Indian by Chutney

(อินเดียชน ชูทนี)

📍 444 MBK Center, 5th floor, Phaya Thai Road, Pathum Wan, Bangkok

🕒 Open: everyday from 10.00-22.00 hrs.

Indonesian Food by Jimbaran Bali

(อาหารอินโดนีเซีย-จิมบารัน บาหลี)

📍 444 MBK Center, 5th floor, Phaya Thai Road,

Pathum Wan, Bangkok

🕒 Open: everyday from 10.00-22.00 hrs.

Khao Kaeng Islam

(ข้าวแกงอิสลาม)

📍 Chulachakrabongse Building, Chulalongkorn University,

Phaya Thai Road, Pathum Wan, Bangkok

🕒 Open: Mon-Fri from 05.30-16.00 hrs.,

Sat from 05.30-13.00 hrs.

☎ Tel: 08 0616 1330

Muslim, Thai food

Khao Kaeng Islam

(ข้าวแกงอิสลาม)

📍 Faculty of Sport Science,

Chulalongkorn University,

Phaya Thai Road, Pathum Wan, Bangkok

🕒 Open: Mon-Fri from 06.00-20.00 hrs.,

Sat from 06.00-16.00 hrs.

☎ Tel: 08 9440 4374

Khrua Sanam Sup

(ครัวสนามศุภฯ)

📍 National Stadium, Chula Soi 5, Rama I Road, Pathum Wan, Bangkok

🕒 Open: everyday from 07.00-21.00 hrs.

☎ Tel: 0 2211 2468,

0 2215 1727, 08 1735 6177

Thai food





Maneewong Khao Mok Kai

(ข้าวหมกไก่มณีวงศ์)
 444 MBK Center, Food Center 6th floor, Phaya Thai Road, Pathum Wan, Bangkok
 Open: everyday from 10.00-20.30 hrs.
 Tel: 08 1409 0243
 Muslim food, fish noodle

Mister Poulet

(ข้าวหมกไก่สยาม-อินโด)
 444 MBK Center, The Fifth Food Avenue, 5th floor, Phaya Thai Road, Pathum Wan, Bangkok
 Open: everyday from 10.00-22.00 hrs.

Mr. Burger

(มิสเตอร์ เบอร์เกอร์)
 444 MBK Center, Food Center 6th floor., Phaya Thai Road, Pathum Wan, Bangkok
 Open: everyday from 10.00-20.30 hrs.
 Tel: 08 6644 8123

Mrs. Balbir's

(มิสซิส บอลเบอร์ส)
 7th floor, Food Center, Central World, Rama I Road, Pathum Wan, Bangkok
 Open: everyday from 10.30-22.00 hrs.
 Tel: 08 1101 5573

www.mrsbalbirs.com
 Indian food

Onpipat Islamic Food

(ออร์ทิพัทอาหารอิสลาม)
 Faculty of Education, Chulalongkorn University, Phaya Thai Road, Pathum Wan, Bangkok
 Open: Mon-Fri from 06.30-18.30 hrs., Sat from 06.30-16.00 hrs.
 Tel: 08 5486 6824
 Muslim food

Sam Yan Khao Mok Kai

(ข้าวหมกไก่สยามย่าน)
 Soi Chalu 50, Rama IV Road, Pathum Wan, Bangkok
 Open: everyday from 07.00-14.00 hrs.
 Tel: 0 2215 4328
 Muslim food

Siam-Indo Khao Mok Kai

(ข้าวหมกไก่สยาม-อินโด)
 Food Republic, Siam Discovery, Rama I Road, Pathum Wan, Bangkok
 Open: everyday from 10.00-22.00 hrs.
 Tel: 08 6377 0477
 Muslim, Thai food

Yana Restaurant (ยานา)

5th floor, MBK Center,

Phaya Thai Road, Pathum Wan, Bangkok
 Open: everyday from 10.00-20.00 hrs.
 Tel: 0 2611 4589, 08 9234 3006
 www.yanarestaurant.com
 Thai & International food

Yu Sup Khao Mok Kai

(ข้าวหมกไก่ยูซูป)
 Ground floor, Siam Paragon, Rama I Road, Pathum Wan, Bangkok
 Open: everyday from 10.00-22.00 hrs.
 Tel: 08 9111 1548

PHAYA THAI (Thung Phaya Thai, Din Daeng, Huai Khwang, Wang Thonglang)

Abu Ibrohem
 (อบูอิบรอฮีม)
 Soi Pradiphat 14, Pradiphat Road, Phaya Thai, Bangkok
 Open: everyday from 19.30-23.00 hrs.
 Tel: 0 2618 5711, 0 2278 4424, 0 2278 4606
 Indian, Muslim food

Ali Sulatan
 (อาลี ซุลต่าน)
 Soi 7, Phetchaburi Road, Thung Phaya Thai,

Ratchathewi, Bangkok
 Open: everyday from 10.00-21.30 hrs.
 Tel: 0 8453 7914
 Thai Food in Southern Style

Alsana (อัลซานา)
 120/188 Ratchaprarop, Beside Bai Yok 2 Building, Phaya Thai Road, Ratchathewi, Bangkok
 Open: everyday from 11.30-22.00 hrs.
 Tel: 0 2208 0793, 0 2208 0794, 08 6772 3074
 Indian, Pakistan, Malaysian food

Amina Kai Yang (อมีนา)
 Soi 7 Phetchaburi Road, Thung Phaya Thai, Ratchathewi, Bangkok
 Open: 10.30-18.00 hrs. (Closed on Monday)
 Tel: 08 9683 7107

Azjelani (อัซเจลานี)
 6th floor, Shibuya Plaza Pratunam, Phetchaburi, Thung Phaya Thai, Ratchathewi, Bangkok
 Open: everyday from 12.00-19.00 hrs.
 Tel: 08 4909 82417
 Syrian food



Bang Dee Restaurant (บังดี)
 130/21 Soi Aram Sri, Thung Phaya Thai, Ratchathewi, Bangkok
 Open: Mon-Fri from 09.00-21.30 hrs.
 Tel: 0 2612 1015, 08 9791 3785
 All kind of noodle

Bang Harun (บัง ฮารูน)
 Opposite Rajavithi Hospital, Ratchawithi Road, Thung Phaya Thai, Ratchathewi, Bangkok

Open: everyday from 06.30-18.00 hrs.
 Tel: 08 1752 3625
 Thai food

Bang Lo (บัง เลอะ)
 Opposite Rajavithi Hospital, Ratchawithi Road, Thung Phaya Thai, Ratchathewi, Bangkok
 Open: Tue-Sun from 07.30-16.00 hrs.
 Tel: 08 0275 8975
 Thai food



- ☎ Tel: 0 2656 2840, 08 1874 615
Arabian, Indian and Thai food
- Maneewong Khao Mok Kai**
(ข้าวหมกไก่เมืองวังค์)
☎ 3rd Food Center, Platinum Fashion Mall, Phetchaburi Road, Ratchathewi, Bangkok
☎ Open: everyday from 11.00-22.00 hrs.
☎ Tel: 08 1407 5414
Mulim food, Fish noodle
- Miang Platu Betong**
(เมี่ยงปลาทู เบตง)
☎ Ratchawithi 14 (100 meter before Victory Monument), Thung Phaya thai, Ratchathewi, Bangkok
☎ Open: 08.00-20.30 hrs. (Closed on Monday)
☎ Tel: 08 4118 3136
- Moyoh** (เมาะะเยาะะห์)
☎ 497/16 Phetchaburi Soi 7, Phetchaburi Road, Phaya Thai, Bangkok
☎ Open: everyday from 10.00-21.00 hrs.
☎ Tel: 0 2612 9028, 08 3559 1313, 09 3583 5456
Muslim, Thai food
- Mrs. Balbir's**
(มิสซิส บอลเบอร์รี่)
☎ 6th floor, Food Court,

- Platinum Fashion Mall, Phetchaburi, Ratchathewi, Bangkok
☎ Open: everyday from 08.30-20.00 hrs.
☎ Tel: 08 1835 6553
www.mrsbalbirs.com
Indian food
- Nadia** (นาเดีย)
☎ Between Soi Phetchaburi 5-7, Thung Phaya Thai Ratchathewi, Bangkok
☎ Open: everyday from 07.00-14.00 hrs.
☎ Tel: 08 6780 8890
Muslim food
- Nang Phaya** (นางพญา)
☎ 403 Soi Surao Phaya Thai, Phetchaburi Road, Ratchathewi, Bangkok
☎ Open: everyday from 10.00-21.00 hrs.
☎ Tel: 0 2612 0895, 0 2612 9083
- Niyah Phochana**
(นียะห์ โภชณา)
☎ Between Soi Phetburi 5-7, Thung Phaya Thai Ratchathewi, Bangkok
☎ Open: everyday from 06.00-15.30 hrs.
☎ Tel: 08 6069 4631
Thai food



- Fir Daw Burger**
(ไฟรดอ เบอร์เกอร์)
☎ Soi 7, Phetchaburi Road, Thung Phaya Thai, Ratchathewi, Bangkok
☎ Open: 17.30-23.00 hrs. (Closed on Monday)
☎ Tel: 08 5919 5441
Beef, Chicken, Shrimp, Fish Burger
- Ha Leng Ocharot**
(ฮา เล็ง โอซารอต)
☎ Soi 5, Phetchaburi Road, Thung Phaya Thai, Ratchathewi, Bangkok
☎ Open: everyday from 06.00-15.30 hrs.
☎ Tel: 0 2215 2188, 08 1446 5997
- Halong** (ฮาลอง)
☎ 2 Phetchaburi Road, Phaya Thai, Ratchathewi, Bangkok
☎ Open: everyday from 11.00-22.00 hrs.
☎ Tel: 0 2255 0111
- Ib Ror Him Hoi Tot**
(อิบราฮีม หอยทอด)
☎ Soi 5, Phetchaburi Road, Thung Phaya Thai, Ratchathewi, Bangkok
☎ Open: 17.30-23.30 hrs. (Closed on Monday)
☎ Tel: 0 2215 2367, 08 3916 8953

- Burger** (เบอร์เกอร์)
☎ Soi 7, Phetchaburi Road, Thung Phaya Thai, Ratchathewi, Bangkok
☎ Open: Sun-Fri from 07.30-16.00 hrs.
☎ Tel: 08 7350 9363
Western food
- Chok Phaya Thai**
(โจ๊กพญาไท)
☎ Soi 7, Phetchaburi Road, Thung Phaya Thai, Ratchathewi, Bangkok
☎ Open: everyday 06.30-10.00 hrs.
☎ Tel: 0 2216 9190

- Ci Bu-Ngatanyong**
(ซี บูหงาดันหยง)
☎ 465/2 Soi 7, Phetchaburi Road, Thung Phaya Thai, Ratchathewi, Bangkok
☎ Open: everyday from 10.00-24.00 hrs.
☎ Tel: 0 2612 1581
- Farida Fotani**
(ฟารีดา โฟตานี)
☎ 497/5 Phetchaburi Road, Thung Phaya Thai, Ratchathewi, Bangkok
☎ Open: everyday from 09.00-21.00 hrs.
☎ Tel: 08 3134 2300, 08 7994 4708
Muslim and Thai food





Nuri Kai Tot Pak Tai

(นุรีไก่ทอด บั๊กซี่ไต)
 Between Soi Phetchaburi 5-7, Thung Phaya Thai, Ratchathewi, Bangkok
 Open: Mon-Fri from 09.00-20.00 hrs.
 Tel: 08 9795 9072
 Fried Chicken

Rotchanasing

(โรจนสิงห์)
 Underground, B2 Palladium Food Park, Palladium World Shopping, Phetchaburi, Ratchathewi, Bangkok
 Open: everyday from 10.00-18.00 hrs.
 Islamic and Thai food
 Muslim food

Ruamyat Halal Food

(รวมญาติ)
 Between Soi Phetchaburi 5-7, Thung Phaya Thai, Ratchathewi, Bangkok
 Open: Mon-Sat from 06.00-14.00 hrs.
 Tel: 08 1841 6945
 Beef noodle

Sai Nab (ไสหนับ)

Between Soi Phetchaburi 5-7, Thung Phaya Thai, Ratchathewi, Bangkok
 Open: 06.00-10.00 hrs.

(Closed on Friday)
 Tel: 08 5354 9430
 Thai food

Sam-Sam (ซำซำ)

Soi Phetchaburi 7, Thung Phaya Thai, Ratchathewi, Bangkok
 Open: 16.30-22.30 hrs.
 (Closed on Tuesday)
 Tel: 08 6312 1506
 American food

Shibu-Nga Tan Yong

(ชิบูหงาดันหยง)
 Soi Phetchaburi 7, Thung Phaya Thai, Ratchathewi, Bangkok
 Open: 16.30-23.00 hrs.
 (Closed on Monday)
 Tel: 08 9042 4869
 Roti, Tea, Coffee

Spice & Rice

(สไปซ์แอนด์ไรซ์)
 The Sukosol Bangkok Hotel, Sri Ayutthaya, Thung Phayathai, Ratchathewi, Bangkok
 Open: everyday from 10.30-14.30 hrs., 17.30-22.30 hrs.
 Tel: 0 2247 0123 ext. 1114, 0 2247 0123 ext. 1919
 www.sukosolhotels.com
 Thai food

Sulatana (สุลตানা)

6th floor Food Court (Shibuya PlazaPratunam), Phetchaburi,

Thung Phayathai, Ratchathewi, Bangkok

Open: everyday from 09.00-18.00 hrs.
 Tel: 08 1422 3335
 Islamic food, Muslim food

Tae-0 (แต้โอ)

Soi 7, Phetchaburi Road, Thung Phaya Thai, Ratchathewi, Bangkok
 Open: Mon-Fri from 16.30-23.30 hrs.
 Tel: 08 7567 1001
 Coffee, Milk Tea

Tao Ya (เตายา)

Ratchawithi 14 (100 meter before Victory Monument), Thung Phaya Thai, Ratchathewi, Bangkok
 Open: everyday from 08.30-20.30 hrs.
 Tel: 09 2068 7411
 Thai food

DIN DAENG

AI Tara (อัลตารา)

Soi Lat Phrao 26/1, Din Daeng, Bangkok
 Open: everyday from 11.30-14.30 hrs.
 Tel: 0 2290 0125
 Indonesian, Thai food

Bangk Musa (บังมูซา)

Soi 2, Viphavadi Rangsit Road, Din Daeng, Bangkok
 Open: Mon-Sat from 10.00-18.30 hrs.
 Tel: 08 5342 4833
 Muslim Snack

Chom Khwan (ชมขวัญ)

Rung Rot Thanakul Bldg., Ratchadaphisek Road, Din Daeng, Bangkok
 Open: Mon-Sat from 09.00-22.00 hrs.
 Tel: 08 1912 2095

Bekery & Coffee Mimunah (ไม้มูนะห์)

Muhayireen Mosque, Viphavadi Rangsit, Din Daeng, Bangkok
 Open: Mon-Sat from 07.30-19.00 hrs
 Tel: 08 5154 0848
 Muslim food

Mrs. Balbirs

(มิสเตอร์ บัลเบอร์ส)
 Central Rama IX, Ratchadaphisek Road, Din Daeng, Bangkok
 Open: everyday from 10.00-22.00 hrs.
 Tel: 08 1835 6553
 Indian food

Ramazan (รามาชัน)

Central Rama IX,

Ratchadaphisek Road, Din Daeng, Bangkok

Open: everyday from 10.00-22.00 hrs.
 Tel: 08 1451 8083
 Arabian food

Sofiyah (โซฟียะห์)

Muhayireen Mosque, Viphavadi Rangsit, Din Daeng, Bangkok
 Open: Mon-Sat from 07.30-19.00 hrs.
 Tel: 0 2643 4443
 Muslim food

Subaidah (สุไบเดาะห์)

Muhayireen Mosque, Viphavadi Rangsit, Din Daeng, Bangkok
 Open: Mon-Sat from 07.30-17.30 hrs.
 Tel: 08 9698 9688
 Muslim food, Noodle

HUAI KHWANG

Aladin Shushi

(อลาดิน ซูชิ)
 Soi Suwan Manee 2, Huai Khwang, Bangkok
 Open: Tue-Sun from 11.00-21.30 hrs.
 Tel: 0 2274 3808
 Japanese food



Al-Saray (อัล ซาเร)

Bangkok Hospital, Phetchaburi Road, Huai Khwang, Bangkok
 Open: everyday from 08.00-10.00 hrs.
 Tel: 0 2319 4388
 Arabian, Indian, Labanese food

Hava Racha (ฮาวา ราชา)

Pharam 9 Road, Huai Khwang, Bangkok
 Open: everyday from 08.00-19.30 hrs.
 Tel: 0 2274 4263, 0 2527 1962
 Muslim food

Jasmine (แจสมิน)

Soi Sunvichai 7, Phetchaburi Road, Huai Khwang, Bangkok
 Open: everyday from 10.00-22.30 hrs.
 Tel: 0 2314 4408
 Indian food



Wang Thonglang

Chalina Hotel (ชาลินา)

📍 453 Soi Lat Phrao 122, Wang Thonglang, Bangkok
 🕒 Open: everyday from 06.00-24.00 hrs.
 ☎ Tel: 0 2539 7101
 International food

Donlaya Steak House

(ดลญา สเต็กเฮ้าส์)
 📍 Soi Ramkhamhaeng 53, Plub Pla, Wang Thonglang, Bangkok
 🕒 Open: everyday from 09.00-20.00 hrs.
 ☎ Tel: 08 9211 7930
 Steak, Thai food

I Yaki-shabu

(ไอ ยากิ ชาบู)
 📍 470 Soi Ramkhamhaeng 53/3,



Wang Thonglang, Bangkok

🕒 Open: Tue-Sun from 16.00-22.30 hrs.
 ☎ Tel: 08 8947 1494, 08 6606 9983
 Shabu

iCoffee (ไอคอฟฟี่)

📍 470 Soi Ramkhamhaeng 53/3, Wangthonglang, Bangkok
 🕒 Open: Tue-Sun from 13.00-22.00 hrs.
 ☎ Tel: 08 8947 1494
 Italian food

SUKHUMVIT AREA
(Bang Na, Prawet, Wattana, Khlong Toei, Suan Luang, Prakanong)

Bang Na

Rim-Nile (ริมไนล์)

📍 BITEC, 88 Bangna-Trat Road, KM.1, Bangna, Bangkok
 🕒 Open: everyday from 10.00-20.00 hrs.
 ☎ Tel: 0 2742 1105

Prawet

Fatimah Roti

(ฟาติมะห์ โรตี)
 📍 Ground floor, Paradise Park, Sri Nakharin Road, Nong Bon, Prawet, Bangkok
 🕒 Open: everyday from 09.00-20.00 hrs.

☎ Tel: 08 6668 7659
 Muslim food, Roti

Malina Halal Food (มาลีนา)

📍 Ground floor, Paradise Park, Sri Nakharin Road, Nong Bon, Prawet, Bangkok
 🕒 Open: everyday from 10.30-21.30 hrs.
 ☎ Tel: 08 7681 5069
 Thai, Muslim food

Sinthon Steak House

(สินธร สเต็กเฮ้าส์)
 📍 Suphapong 1, Sri Nakharin Road, Nong Bon, Prawet, Bangkok
 🕒 Open: everyday from 11.00-23.00 hrs.
 Italian food

Soup Boran (ซูป โบราณ)

📍 89, Soi 77, Chalermphrakiat Road, Prawet, Bangkok
 🕒 Open: Mon-Sat from 07.00-17.00 hrs.
 ☎ Tel: 09 0019 5263
 Muslim food

Wattana

Akbar Restaurant (อักบาร์)

📍 1/4 Sukhumvit 3 (Next to Nana Square), Khlong Toei Nuea, Watthana, Bangkok

🕒 Open: everyday from 10.30-01.00 hrs.
 ☎ Tel: 0 2253 3479
 www.akbarthailand.com
 Indian, Pakistan, and Arabian Food

Alisha (เอลิซา)

📍 2 Soi Sukhumvit 13, wattana, Bangkok
 🕒 Open: everyday from 24 hrs.
 ☎ Tel: 0 2253 2951
 Arabian food

Al-Hussain Restaurant (อัลฮุสเซน)

📍 75/7 Sukhumvit 3/1, Khlong Toei Nuea, Watthana, Bangkok
 🕒 Open: everyday from 10.00-03.00 hrs.
 ☎ Tel: 0 2252 0240, 0 2251 7295
 www.alhussain1996.com
 Thai, Indian, Bangladesh, Arabian, Labanese food

Amina (อามีน่า)

📍 Pridi Banomyong 38 Next to Kasem Phithaya School, Khlongtan Nuea, Watthana, Bangkok
 🕒 Open: everyday from 07.00-18.00 hrs. Closed on 2nd Sunday of month
 ☎ Tel: 08 9668 9746
 Thai Food, Coffee, Dimsum

Calzone Balconi

(คัลโซน บัลโคนี)
 📍 2nd floor, Swutel Hotel (Srinakharinwirot Prasanmit University) Soi Sukhumvit 23, Watthana, Bangkok
 🕒 Open: everyday from 10.00-19.00 hrs.
 ☎ Tel: 08 6929 2208
 Italian Food

Chantharat (จันทรารัตน์)

📍 2nd floor, Swutel Hotel (Srinakharinwirot Prasanmit University) Soi Sukhumvit 23, Watthana, Bangkok
 🕒 Open: Mon-Sat from 08.00-18.00 hrs.
 ☎ Tel: 08 0456 0411, 08 4156 6174
 Thai, Muslim food

Chi Li (ชีลี)

📍 178 Nuan Chit, Ekkamai 30, Khlong Tan Nuea, Watthana, Bangkok
 🕒 Open: everyday from 06.00-18.00 hrs.
 ☎ Tel: 08 9673 2332
 Thai Food

Hawa Racha

Khao Mok Kai (ข้าวขา)
 📍 Food Court 5th floor Terminal 21, Sukhumvit Road, Khlong Toei Nuea, Watthana, Bangkok
 🕒 Open: everyday from

10.00-22.00 hrs.
 Thai, Muslim food

Islamic Food

(อาหารอิสลาม)
 📍 Samitvej Hospital, Sukhumvit, Khlong Toei Nuea, Watthana, Bangkok
 🕒 Open: everyday from 08.00-20.00 hrs.
 ☎ Tel: 0 2714 1661, 0 2714 0788
 www.th.sodexo.com
 Muslim food

Islamic Food

(อาหารอิสลาม)
 📍 1 Nuan Chit, Ekkamai 30, Khlong Tan Nuea, Watthana, Bangkok
 🕒 Open: everyday from 10.00-23.00 hrs.
 ☎ Tel: 09 2230 8121
 Thai Food

Kuaitiao Nuea-Nuea Tun

(ก้วยเตี่ยวเนื้อตุ้น)
 📍 176 Nuan Chit, Ekkamai 30, Khlong Tan Nuea, Watthana, Bangkok
 🕒 Open: everyday from 10.00-22.30 hrs. Closed on 25th-26th of the month
 ☎ Tel: 08 4318 6075, 08 2725 3955
 Beef noodle



Matli Ekkamai 30 (มัตลี)

📍 Ekkamai 30, Khlong Tan Nuea, Watthana, Bangkok
🕒 Open: Tue-Sun from 07.00-18.00 hrs.
☎ Tel: 08 7104 4290
Thai Food, Noodle

Nefertiti Rataurant (เนเฟอริตีตี้)

📍 4/8 Soi Nana Nuea 3/1 Sukhumvit Road, Wattana, Bangkok

🕒 Open: everyday 24 hours
☎ Tel: 0 2655 3043-4

Oasis International Halal Cuisine (โอเอซิส)

📍 Zenith Hotel 29 Sukhumvit 3, Khlong Toei Nuea, Watthana, Bangkok
🕒 Open: everyday from 06.00-24.00 hrs.
☎ Tel: 08 1815 1885
www.zenith-hotel.com
Arabian, Indian Food

Restaurant & Shishah Nasir Al-Masri

(ชีซหะห์ นาสเซอร์ อัล มัสรี)
📍 4/6 Soi Nana Nuea 3/1 Sukhumvit Road, Wattana, Bangkok
🕒 Open: everyday from 09.00-03.00 hrs.
☎ Tel: 0 2253 5582, 0 2254 7730
www.restaurant-shishah-nasir.com



Sam In Khao Rat Kaeng

(สามอินข้าวราดแกง)
📍 790 Pridi Banomyong 32 (Sukhumvit 71) Khlongtan Nuea, Watthana, Bangkok
🕒 Open: everyday from 05.00-23.00 hrs.
☎ Tel: 08 2688 8933
Thai and Islamic Food

Sam In Kuaitiao

(สามอินก้วยเตี๋ยว)
📍 Pridi Banomyong 30 In front of Sam In Mosque (Sukhumvit 71) Khlongtan Nuea, Watthana, Bangkok
🕒 Open: Mon-Sat from 13.00-15.00 hrs.
☎ Tel: 08 3135 4806
Thai, Muslim food

Sharazad (ซาราชาด)

📍 6/8 Nana Nuea Shopping Mall, Soi 3/1, Sukhumvit Road, Khlong Toei Nuea, Watthana, Bangkok
🕒 Open: everyday from 09.00-15.00 hrs.
☎ Tel: 0 2254 7392-3, 0 2251 3666
Arabian food

Klong Toei

Talew bin (ตะลิวบิน)

📍 Soi Suk Utid 2, Prakanong, Klong Toei, Bangkok
🕒 Open: Sun-Fri from 07.00-16.00 hrs.

☎ Tel: 08 4650 5069
Thai food, Noodle

Yum pa dum (ยำป้าต๋ำ)

📍 Klong Toei, Bangkok
🕒 Open: everyday from 17.00-23.00 hrs.
☎ Tel: 08 9510 6753
Spicy Seafood

Yusub (ยูซุบ)

📍 5th Floor, Emporium Department Store, Sukhumvit Road, Khlong Toei, Bangkok
🕒 Open: everyday from 10.00-21.00 hrs.
☎ Tel: 08 9111 1548
Muslim food

Suanluang

Bedouin Steak and Kebub

(เบดูอิน สเต็กแอนด์เคบับ)
📍 Soi Pattanakan 40, Suanluang, Bangkok
🕒 Open: Mon-Fri from 17.00-23.00 hrs.
☎ Tel: 08 6038 0460
Steak, Kebub

Miang Pla Phao

(เมี่ยงปลาเผา)
📍 40 Rama IX Road, Suanluang, Bangkok
🕒 Open: everyday from 11.00-22.00 hrs.
☎ Tel: 08 5122 2735
Thai food

Fahana (ฟาฮาน่า)

📍 937 Manop Wong Sa-ngiam Bldg., Rama IX, Suan Luang, Bangkok
🕒 Open: everyday form 11.00-22.00 hrs.
☎ Tel: 0 2369 2366-7
Italian food

Sophia (โซเฟีย)

📍 Soi 5, Ramkhamheang Road, Suanluang, Bangkok
🕒 Open: everyday from 10.00-22.00 hrs.
☎ Tel: 0 2314 0039
Thai food

Rabiang Bang

(ระเบียงบัง)
📍 Soi 24, Ramkhamheang Road, Suanluang, Bangkok
🕒 Open: everyday from 11.30-22.00 hrs.
☎ Tel: 08 1666 0379
Thai food

Prakanong

Jeerapan Trang

(จีระพันธุ์ ตรัง)
📍 Soi Wachirathamsatit 28, Prakanong, Bangkok
🕒 Open: everyday from 09.00-21.00 hrs.
☎ Tel: 08 9491 0240, 08 3753 6537
Beef Noodle, Roti



SILOM AREA
(Charoen Krung-Bang Rak Sathon, Yan Nawa, Bang Kho Laem)

Charoen Krung-Bang Rak

A San (อาซัน)

📍 Charoen Krung Road (Assalafiyah Mosqua), Bang Kho Laem, Bangkok
🕒 Open: Tue-Sun from 18.30-23.00 hrs.
☎ Tel: 08 7560 6787
Thai, Chinese food, Roasted duck

Al-Bismi (อัลบิสมิ)

📍 Soi Charoen Krung 47, Si Phraya, Bang Rak, Bangkok
🕒 Open: everyday from 09.30-21.30 hrs.
☎ Tel: 0 2236 7912
Thai, Indian, Malaysian, Muslim food

Alaadin Restaurant

(อลาดิน)
📍 Soi Patpong 1 (opposite CP Tower), Silom Road, Bang Rak, Bangkok
🕒 Open: Mon-Sat from 09.00-02.00 hrs.
☎ Tel: 0 2634 0624, 0 2634 0626
Mediterranean food

Beirut Restaurant (เบirut)

📍 64 floor 1st, Mall J City, Silom Road, Bang Rak, Bangkok
🕒 Open: everyday from 12.00-24.00 hrs.
☎ Tel: 0 2632 7448
BBQ

Choco Rang (โชโครัง)

📍 Soi Charoen Rat 1 (Rong Nam Khaeng), Yan Nawa, Sathon, Bangkok
🕒 Open: everyday from 08.00-21.00 hrs. (Sun from 08.00-12.00 hrs.)
☎ Tel: 08 1647 2501, 08 1486 4941
Thai, International food, Cake, Cookies

Food Court (ฟู้ดคอร์ท)

📍 Soi 99, Charoen Krung Road (in front of Bang U-thit Mosque), Bang Kho Laem, Bangkok
🕒 Open: 15.00-21.00 hrs. (Monday Closed)
☎ Tel: 08 1286 5219
Thai, Muslim, European food

Habibah (ฮาบีบะห์)

📍 Soi Wat Prok (opposite I-mam Bayan's house), Thung Wat Don, Sathon, Bangkok
🕒 Open: Tue-Sun from 06.30-10.30 hrs.
☎ Tel: 08 5162 6399, 08 9005 9103
Thai food, Burger

Himali Cha Cha and Son

(หิมาลี ชาชา แอนด์ ซัน)
📍 10/1 Soi Convent, Silom Road, Bang Rak, Bangkok
🕒 Open: everyday from 11.00-15.30 hrs., 18.00-22.30 hrs.
☎ Tel: 0 2238 1478-79
Indian food

Islamic Home Cuisine

(อิสลามิคโฮมคิวซีน)
📍 Soi Charoen Krung 36 (in front of Harun Mosque), Charoen Krung Road, Si Phraya, Bang Rak, Bangkok
🕒 Open: everyday from 11.00-21.30 hrs.
☎ Tel: 0 2234 7911, 0 2830 8766
Thai, South Indian, Muslim food

Khrua Bu-khori (ครัวบุคหอรี)

📍 2797 Soi Charoen Krung 105, Bang Kho Laem, Bangkok
🕒 Open: Wed-Mon from 11.00-24.00 hrs.
☎ Tel: 08 7673 3469
Thai, Muslim, Western food

Khun Noi (คุนหนอย)

📍 Soi Charoen Rat 1 (Rong Nam Khaeng) (Soi Sathon 15), Yan Nawa, Sathon, Bangkok
🕒 Open: Mon-Sat from 08.30-15.00 hrs.
☎ Tel: 08 3188 3754
Thai food in Northeastern style

Lasani Restaurant

(ลาซานี เรสเตอรัวรอง)
📍 Soi Charoen Krung 47, Charoen Krung Road, Si Phraya, Bang Rak, Bangkok
🕒 Open: everyday from 12.00-22.00 hrs.
☎ Tel: 08 9072 2490, 08 6079 3738
Thai, Indian Pakistan, Muslim food

Mashallah Restaurant

(มาซาลลาะห์)
📍 Soi Buddha 0-Sod, Charoen Krung Road, Bang Rak, Bangkok
🕒 Open: everyday from 10.00-22.00 hrs.
☎ Tel: 0 2631 5812
Indian food

Morocco (โมร็อกโค)

📍 Charoen Krung Road, Bang Kho Laem, Bangkok
🕒 Open: everyday from 16.00-22.00 hrs.
☎ Tel: 08 1689 8061
Arabian food

New Restaurant

(นิว เรสเตอรัวรอง)
📍 Soi Charoen Krung 47, Charoen Krung Road, Si Phraya, Bang Rak, Bangkok
🕒 Open: everyday from 12.00-22.00 hrs.
☎ Tel: 08 6549 6857, 0 2233 3348
Thai, Indian, Muslim food



Sallim Restaurant

(ซัลลิม เรสเตอรัวรอง)
📍 76/1-2 Soi Charoen Krung 32, Charoen Krung Road, Si Phraya, Bangrak, Bangkok
🕒 Open: everyday from 09.00-22.00 hrs.
☎ Tel: 0 2237 1060, 08 0551 2951
Thai, Indian, Pakistan food

Wood Land

(วู้ดแลนด์)
📍 1185/5-7 Soi Charoen Krung 32, Bang Rak, Bangkok
🕒 Open: everyday from 10.00-21.00 hrs.
☎ Tel: 0 2235 3894, 0 2237 5493, 0 2235 6640-1
Indian, Muslim food



☺ Open: everyday from 09.00-18.00 hrs. (closed on 3rd Mon-Tue of the month)
☎ Tel: 0 2669 2232, 08 4160 2505
Roasted duck noodle

Khao Mok Kai Nua Satay Sriyan
(ข้าวหมกไก่เนื้อสะเต๊ะ)
☺ Nakhon Chai Si Road (Opposite Metropolitan Electricity Authority Samsen), Dusit, Bangkok
☺ Open: Mon-Fri from 07.00-13.00 hrs.
☎ Tel: 08 9419 7497, 08 6974 3721
Thai and Muslim food,

Khao Soi Chiang Mai
(ข้าวซอยเชียงใหม่)
☺ 283 Samsen Road, Dusit, Bangkok
☺ Open: everyday from 08.00-16.00 hrs.
☎ Tel: 0 2280 7130
Thai food in Northern Style

RAMKHAMHAEANG AREA (Bang Kapi, Bueng Kum, Saphan Sung)
Bang Kapi
Chicken Soup Rice VS Kuai jub
(จืดข้าวไก่ VS กวยจั๊บ)
☺ Ramkhamhaeng 93,



Lam Sali Intersection, Bang Kapi, Bangkok
☺ Open: everyday 24 hrs.
☎ Tel: 08 4675 8897
Thai food

Bueng Kum
I Am Pizza by Sara
(ไอแอมพิซซ่าบายซารา)
☺ Soi Seri Thai 57, Sahakorn Village Soi 23, Bueng Kum, Bangkok
☺ Open: everyday from 16.00-19.30 hrs.
☎ Tel: 08 6773 0380
Italian food

Khan Na Yao
Hanafi Steak Home
(ฮานาฟิ์ สเต็กโฮม)
☺ 107/26-29 Suan Siam Road, Khan Na Yao, Bangkok
☺ Open: everyday from 17.00-22.00 hrs.
☎ Tel: 0 2919 6253
Steak



BANGKlampu AREA (Phra Nakhon, Pom Prap Sattru Phai, Dusit)

Phra Nakhon

Aishah (อาอิชะฮ์ริสเด็ตต์)
☺ 178 Tanee Road, Bang Lampphu, Phra Nakhon, Bangkok
☺ Open: everyday from 09.00-22.00 hrs.
☎ Tel: 0 2282 6378, 08 1401 1326
Muslim food, Spring Roll

Amina (อามินะห์)
☺ Thewet Rubber Market (Opposite Bank of Thailand) Samsen Road, Bang Khun Phrom, Phra Nakhon, Bangkok
☺ Open: everyday from 10.00-15.00 hrs.
☎ Tel: 08 1492 9505
Islam food, Roti

Bang Mal (บังมาลย์)
☺ Phra Athit Road (In front of Bangkok Tourism Division), Chana Songkhram, Phra Nakhon, Bangkok
☺ Open: everyday from 07.00-16.00 hrs.
☎ Tel: 08 9891 5405, 08 1309 2270
Thai, Muslim food

Brightpizza by Bai
(ไบรท์พิซซ่าบายไบ)
☺ 36 Phra Athit Road,

Chana Songkhram, Phra Nakhon, Bangkok
☺ Open: Mon-Fri from 10.00-19.00 hrs.
☎ Tel: 08 5199 1051, 09 7926 6399
International food, Pizza, Delivery

Khao Soi Suphap
(ข้าวซอยสุภาพ)
☺ 287 Samsen Road (In front of Bank of Thailand), Wat Sam Phra Ya, Phra Nakhon, Bangkok
☺ Open: Sun-Fri from 08.00-16.00 hrs.
☎ Tel: 0 2280 7130
Thai food in Northern style

New World City Hotel
(นิวเวิลด์ซิตีโฮเทล)

☺ Samsen Soi 2, Ban Phanthom, Phra Nakhon, Bangkok
☺ Open: everyday from 06.00-10.00 hrs., 11.30-14.00 hrs.
☎ Tel: 0 2281 5596-9
www.newworldcityhotel.com
Chinese, Indian, Italian, Thai food

Nuvo City Hotel
(โรงแรมนูโวซิตี)
☺ Soi 2, Samsen Road, Ban Phan Thom, Phra Nakhon, Bangkok
☺ Open: everyday from 06.00-22.00 hrs.
☎ Tel: 0 2282 7500, 0 2282 3345, 0 2281 5596
www.nouvocityhotel.com
Thai, Indian, International food



Roti Mataba
(โรตีมะตะบะ)
☺ 136 Phra Athit Road (Opposite Santi Chai Prakarn Fort), Phra Nakhon, Bangkok
☺ Open: Tue-Sun from 09.00-22.00 hrs.
☎ Tel: 0 2282 2119, 0 2629 2635
www.roti-mataba.net
Islam, Indian food, Roti

Pom Prap Sattru Phai

Khun Sayan (คุณสายันต์)
☺ 15/1 Krung Kasem Road, Khlong Mahanak, Pom Prap Sattru Phai, Bangkok
☺ Open: everyday from 08.00-17.00 hrs.
☎ Tel: 0 2225 4734, 08 9522 6559
Thai food in Northeastern style

Dusit

Backyard Coffee
(แบ็คคอร์ตคอฟฟี่)
☺ 182/1 Soi Sukhothai 13, Sukhothai Road, Dusit, Bangkok
☺ Open: Sun-Fri from 09.00-17.00 hrs.
☎ Tel: 08 4121 2138
European food, Coffee, Cake, Roti

Bussaba (บุษบา)
☺ 151/4 Samsen Road, Dusit, Bangkok



Hava King of Khao Mok Kai

(ฮาวาคิง ข้าวหมกไก่)

- 📍 R.C.A., Rama IX, Bangkapi, Bangkok
- 🕒 Open: everyday from 08.00-19.30 hrs.
- ☎ Tel: 0 2272 4263, 0 2527 1962
- 🌐 www.sinthornsteakhouse.com
- 🍽 Thai food

S.M. Local Day

- 📍 1 Soi Surao, Chakrapong Road, Phranakhon, Bangkok
- 🕒 Open: everyday from 07.00-14.00 hrs.
- ☎ Tel: 0 2282 4073, 08 1695 8721
- 🍽 Muslim food

Toh Rab Kaek

(โต๊ะรับแขก)

- 📍 Soi Seri Thai 12-14, Seri Thai Road, Bueng Kum, Khlong Kum, Bangkok
- 🕒 Open: everyday from 16.00-22.00 hrs.
- ☎ Tel: 08 7711 5960, 08 1802 1211
- 🍽 BBQ, Thai food

Saphan Sung

Chan Sieo Food Garden

- (สวนอาหารจันทร์เสี้ยว)
- 📍 37/4 Mu 12 Krungthep Kritha Road, Saphan Sung, Bangkok
- 🕒 Open: everyday from

- 17.00-22.00 hrs.
- ☎ Tel: 0 2736 2378
- 🍽 Thai, Muslim food

Dio Roti Ong

(ดีโอ โรตี่โอง)

- 📍 Ramkhamhaeng 129, Saphan Sung, Bangkok
- 🕒 Open: everyday from 15.00-22.30 hrs.
- ☎ Tel: 08 6767 6738
- 🍽 Arabian food

Khon Kin Pla Halal Miang Pla Phao

(คนกินปลา ฮาลาล เมียงปลาเผา)

- 📍 Ramkhamhaeng 129, Saphan Sung, Bangkok
- 🕒 Open: everyday from 12.00-22.30 hrs. Closed 2th Tuesday of the month
- ☎ Tel: 08 9923 9737
- 🍽 Thai food

Khobung (โคบัง)

- 📍 Ramkhamhaeng 129, Saphan Sung, Bangkok
- 🕒 Open: Thu-Tue from 15.00-22.30 hrs.
- ☎ Tel: 08 1666 0379
- 🍽 BBQ and Thai food

Krua Muslim Kub Ton Mai

(ครัวมุสลิมกับตันไม้)

- 📍 Ramkhamhaeng Soi 142, Saphan Sung, Bangkok

- 🕒 Open: everyday from 17.00-22.30 hrs.
- ☎ Tel: 08 1345 2901
- 🍽 BBQ Buffet

The Muslim Cruise

(เดอะ มุสลิม ครวี่ซีน)

- 📍 The Paseo Town 127/3 Soi Ramkhamhaeng, Saphan Sung, Bangkok
- 🕒 Open: everyday from 10.30-21.00 hrs.
- ☎ Tel: 0 2111 3086, 08 1849 9522
- 🍽 Thai food

THONBURI

(Thonburi, Bang Phlat)

Thonburi

Haleef (ฮาลีฟ)

- 📍 Arun Ammarin Road, Wat Kalaya, ThonBuri, Bangkok
- 🕒 Open: everyday from 06.00-18.00 hrs.
- ☎ Tel: 08 6600 7261
- 🍽 Thai food

Kai Tod Baan Khag

(ไก่ทอดบ้านแขก)

- 📍 Ban Kaek Junction, Thonburi, Bangkok
- 🕒 Open: everyday from 06.00-10.30 hrs.
- ☎ Tel: 0 2466 3377
- 🍽 Muslim food

Noriyah (โนรียะห์)

- 📍 2 Wat Kalaya, Thonburi, Bangkok
- 🕒 Open: everyday from 10.00-22.00 hrs.
- ☎ Tel: 08 9216 2443
- 🍽 Thai food

Nil Khaomok Kai

(นิลข้าวหมกไก่)

- 📍 Nava Boat Division's river bank, Naval Transportation Department, Arun Amrin, Bangkok Noi, Bangkok
- 🕒 Open: everyday from 07.00-13.00 hrs.
- ☎ Tel: 087033 8785
- 🍽 Muslim food

Bang Phlat

Fast & Joy

(ฟาสต์แอนด์จอย)

- 📍 Soi Charan Sanit Wong 94, Charan Sanit Wong Road, Bang Aor, Bang Phlat, Bangkok
- 🕒 Open: everyday from 07.00-18.00 hrs.
- ☎ Tel: 0 2880 1540
- 🍽 Fast food

Hana Rot Di (ฮาน่าโรตตี้)

- 📍 1111/4 Arun Amarin 51, Rama VIII Road, Bang Yi Khan, Bang Phlat, Bangkok
- 🕒 Open: Sat-Thu



- from 09.30-17.00 hrs.
- ☎ Tel: 08 1743 2581, 08 9008 6388
- 🍽 Muslim food

Ik-Beef Shabu

(อิค บีฟ ชาบู)

- 📍 554 Meeting Mall, Soi Charan Sanit Wong 94, Charan Sanit Wong Road, Bang Aor, Bang Phlat, Bangkok
- 🕒 Open: Tue-Sun from 11.00-20.30 hrs.
- ☎ Tel: 0 2434 5414, 08 8200 1557
- 🍽 Shabu Suki

Isan Fang Thon

(อีสานฝั่งธน)

- 📍 257/10-11 Arun Amarin

- Intersection, Rama VIII Road, Bang Phlat, Bangkok
- 🕒 Open: everyday from 10.00-22.00 hrs.
- ☎ Tel: 0 2433 2839, 0 2886 8165, 08 1831 1345, 08 9409 3225
- 🍽 Thai food in Northeastern style

Nil Khao Mok Kai

(นิลข้าวหมกไก่)

- 📍 Near Arun Amarin Bridge, Arun Amarin Road, Bang Yi Khan, Bang Phlat, Bangkok
- 🕒 Open: Mon-Sat from 07.00-13.00 hrs.
- ☎ Tel: 08 7033 8785
- 🍽 Muslim food



Noriyah (นอริยะห์)
 2 Isaraphap Road,
 Wat Kanlaya, Thonburi, Bangkok
 Open: everyday from
 10.00-22.00 hrs.
 Tel: 08 9216 2443
 Thai food

**Sawasdee Resort
 Bang Phlat**
 (สวัสดีรีสอร์ท บางพลัด)
 2 Soi Charan Sanitwong
 77/1, Bang Phlat, Bangkok
 Open: everyday from
 11.00-21.00 hrs.
 Tel: 0 2885 5737-8, 08 4344 4990
 www.resortbangphlat.com
 Indian, Chinese, Thai food

Salama (ร้านชาลามาะห์)
 Soi Charan Sanit Wong 82,
 Bang Aor, Bang Phlat, Bangkok
 Open: everyday from

06.30-18.00 hrs.
 Tel: 08 0984 2625
 Thai, Muslim food

Sue Da (ร้านซิวต๊ะ)
 95/2 Charan Sanit Wong Road,
 Bang Aor, Bang Phlat, Bangkok
 Open: everyday from
 08.00-19.00 hrs.
 Tel: 08 4165 0998
 Beef Noodle

**CHATUCHAK
 (Lat Phrao, Bang Sue)**

Chatuchak

Halal Food (ฮาลาลฟู้ด)
 Bon Marche Market
 (Food Center), Thet Saban
 Songkhro Road, Lad Yao,
 Chatuchak, Bangkok
 Islam Food, Muslim food

Jirapan (จีระพันธ์)
 Lung Perm Market (behind
 Thai Airways's Head Office),
 Soi Vibhavadi Rangsit 22 yak 3,
 Vibhavadi Rangsit Road, Chom
 Phon, Chatuchak, Bangkok
 Open: Mon-Fri from
 06.00-15.00 hrs.
 Tel: 08 5666 8890
 Thai, Muslim food

O-ho (โอโฮรสเต็ด)
 Chatuchak Weekend Market

(near Exit No. 2 of MRT
 Kamphaeng Phet Station),
 Chatuchak, Bangkok
 Open: Sat-Sun from
 10.00-20.30 hrs.
 Tel: 08 1829 3733
 Thai food, meat ball,

Orniphat
 (อรนิภัทร์อาหารอิสลาม)
 J.J.Mall (Food Center),
 Kamphaeng Phet 2 Road,
 Chatuchak, Bangkok
 Open: everyday from
 09.30-16.30 hrs.
 Tel: 08 8244 4147
 Thai and Islam Food,
 Chicken Biryani

Ramazan
 Central Ladprao (Basement),
 Phahon Yothin Road,
 Chatuchak, Bangkok
 Open: everyday from
 10.00-22.00 hrs.
 Tel: 08 1451 8083, 08 9696 2097
 Arab Food

You sup (ยูซูป)
 531/12 Kaset-nawaminra,
 Chatuchak, Bangkok
 Open: everyday from
 08.00-15.00 hrs.
 Tel: 08 1659 6588
 Muslim food



**Bang Sue
 Bon Bistro** (บอง บิสโตร)
 1311 White Mall, 1st Fl,
 Pacharat Sai 1, Bangsue, Bangkok
 Open: everyday from
 10.30-21.00 hrs.
 Tel: 0 2912 7309
 Muslim food, Khao Soi, Noodle

Krua Halal (ครัวฮาลาล)
 494 Ziniza Boutique Service
 Apartment, Rim Klongprapa
 Fang Khwa Road (ถนน
 ริมคลองประปาฝั่งขวา)
 Bangsue, Bangkok
 Open: everyday from
 06.00-22.30 hrs.
 Tel: 0 2556 0241
 www.ziniza.com
 Thai food

The gallery
 (เดอะ แกลเลอรี)
 494 Rimkhlong right Road,
 Bangsue, Bangkok
 Open: everyday from
 06.30-23.00 hrs.
 Tel: 0 2556 0240-2
 Thai food

Yamelah Rama7
 (ยามีละห์ ข้าวหมกไก่
 พระราม 7)
 1510/2 Pracha Rat 1 Road,
 Bangsue, Bangkok
 Open: Mon-Sat from

10.00-22.00 hrs.
 Tel: 08 1801 3443
 Muslim food, noodle

Lat Phrao

Tiao Kung Rod Fai
 (เตี่ยวกุ้งรถไฟ
 สาขาตลาดโชคชัย 4)
 14 Wang Thonglang,
 Lat Phrao, Bangkok
 Open: Tue-Sun from
 10.30-21.00 hrs.
 Tel: 08 4217 7284, 08 3188 7078
 Spicy noodle

Decha Kai tod
 (ไก่ทอดเดชา)
 31/15 Soi Pillar 139,

Kaset-nawamin Road,
 Lat Phrao, Bangkok
 Open: everyday from
 11.00-22.00 hrs.
 Tel: 08 1798 6207
 Fried Chicken

**Marina Kaow tom
 chock chai 4**
 (มารีน่าข้าวต้ม โชคชัย 4)
 191/142 Chokchai 4
 Shopping Center, Soi Lat Phrao
 53/1, Lat Phrao, Bangkok
 Open: everyday from
 16.30-01.00 hrs.
 Tel: 08 1444 2254
 Thai food, Seafood



- 16.00-24.00 hrs.
☎ Tel: 0 2904 5223-7
- Hachan** (ฮัจจัน)
☑ Luang Phaeng Road, Lat Krabang, Bangkok
☑ Open: everyday from 07.30-16.00 hrs.
☎ Tel: 0 2739 3690
Muslim food
- Idres** (อิตรีส)
☑ Princess Maha Chakri Sirindhorn Building (King Mongkut's Institute) Chalong Krung, Lam Plathiw, Lat Krabang, Bangkok
☑ Open: everyday from 06.00-20.00 hrs.
☎ Tel: 08 1565 2240
Muslim, Thai food
- Islam** (อิสลาม)
☑ Princess Maha Chakri Sirindhorn Building (King Mongkut's Institute) Chalong Krung, Lam Plathiw, Lat Krabang, Bangkok
☑ Open: Mon-Fri from 06.30-20.30 hrs.
☎ Tel: 08 9766 1187
Thai food
- Khao Kaeng Fatima** (ฟาติมา ข้าวแกง)
☑ Princess Maha Chakri Sirindhorn Building (King Mongkut's Institute)
- Chalong Krung, Lam Plathiw, Lat Krabang, Bangkok
☑ Open: everyday from 06.00-18.00 hrs.
☎ Tel: 08 1927 9778
Muslim, Thai food
- Khao Kaeng Ni Tiew** (ข้าวแกง นิติว)
☑ Kreg Krai Market, Rom Krao, Khlong Song Ton Nun, Lat Krabang, Bangkok
☑ Open: everyday from 15.00-20.00 hrs.
☎ Tel: 08 0596 9334
Thai food
- Khrua Fara** (ครัวฟารา)
☑ Princess Maha Chakri Sirindhorn Building (King Mongkut's Institute) Chalong Krung, Lam Plathiw, Lat Krabang, Bangkok
☑ Open: everyday from 06.00-18.00 hrs.
Muslim, Thai food, Steak
- Khura Bismillah** (ครัวบิสมิลลาฮ์)
☑ Princess Maha Chakri Sirindhorn Building (King Mongkut's Institute) Chalong Krung, Lam Plathiw, Lat Krabang, Bangkok
☑ Open: everyday from 06.00-20.00 hrs.
Thai food



- Bang Khen, Bangkok
☑ Open: everyday from 11.00-21.00 hrs.
☎ Tel: 08 6588 5049
Duck noodle
- Nadia Aroi Hor** (นาเดียอรอยหะระ)
☑ 9/284 Soi Ramintra mall Km.2, Ramintra road 4/1, Bang Khen, Bangkok
☑ Open: everyday from 11.00-23.00 hrs. (Closed on 1st and 6th of month)
☎ Tel: 08 1259 4683
Muslim food
- Somsak Muslim Food** (สมศักดิ์อาหารมุสลิม)
☑ 9/420 Soi Ramintra mall Km.2, Ramintra road 4/1, Bang Khen, Bangkok
☑ Open: everyday from 07.00-14.00 hrs.
☎ Tel: 0 2255 0111
Muslim food
- SUVARNABHUMI AIRPORT (Lat Krabang)**
A Li Me Kiao (อาลี หมี่เกี๊ยว)
☑ Rat Phatthana Road (in front of Sor Sumali Mansion), Khlong Song Ton Nun, Lat Krabang, Bangkok
☑ Open: Tue-Sun from 17.00-24.00 hrs.
☎ Tel: 08 7556 4451
Thai food, Noodle
- Ai Sah** (ไอสะหะห์)
☑ Kreg Krai Market, Rom Krao, Khlong Song Ton Nun, Lat Krabang, Bangkok
☑ Open: everyday from 07.30-15.00 hrs.
☎ Tel: 08 7196 6658
Thai food
- Ali Mi Kieo** (อาลี หมี่เกี๊ยว)
☑ On Nut 57, khlong Sam Pravet, Lat Krabang, Bangkok
☑ Open: Tue-Sun from



- DON MUEANG (Bang Khen, Laksi, Sai Mai)**
Don Mueng
Mabuba Halal Food (มาบูบา ฮาลาลฟู้ด)
☑ Tung Si Kun, Don Muang, Bangkok
☑ Open: everyday from 10.00-20.00 hrs.
☎ Tel: 0 2566 1699
Muslim food, Roti
- Lak Si**
Chan Chai (จันทร์ฉาย)
☑ The Government Complex Commemorating His Majesty, A Building, Chaeng Wattana Road (Soi 7), Laksi, Bangkok
☑ Open: everyday from 06.00-14.00 hrs., Closed on Sat-Sun
☎ Tel: 08 9788 1969
Muslim food
- Saimai**
Alshary steak (อัลซารี สเต็ก)
☑ Soi Phahol Yothin 56, Sai Mai, Bangkok
☑ Open: every Tue-Sat from 15.00-22.00 hrs.
☎ Tel: 08 6789 1080
Steak



Kuai Tiew Nuea Khao Man Kai

(ก๋วยเตี๋ยวเนื้อข้าวมันไก่)
 103 Mu 4, Kheha Rom Klao 24, Khlong Song Ton Nun, Lat Krabang, Bangkok
 Open: everyday from 07.00-13.00 hrs.
 Tel: 08 1658 1558
 Thai food, Beef noodle

Kuai Tiew Kai Mara

(ก๋วยเตี๋ยวไก่มะระ)
 Soi Rom Klao 32 (Rung Kit Villa, Project 11), Khlong Sam Prawet, Lat Krabang, Bangkok
 Open: Mon-Fri from 08.00-16.00 hrs.
 Chicken Noodle, Thai food

Ma Restaurant

Kheha Rom Klao 24, Khlong Song Ton Nun, Lat Krabang, Bangkok
 Open: everyday from 15.00-02.00 hrs.
 Tel: 08 0599 2801
 Thai food

Muhammad (มุฮัมมัด)

94 Mu 5, Rom Klao Road, (Lat Krabang Land Office), Khlong Sam Prawet, Lat Krabang, Bangkok
 Open: everyday from 07.30-17.00 hrs. Closed on

Sunday afternoon
 Tel: 0 2543 9150
 Thai food

SAMUT PRAKAN

Halah Billion Zone

(Concord B) Suvarnabhumi International Airport, Racha Thewa, Bang Phli, Samut Prakan
 Open: everyday 24 hrs.
 Thai, Western, Muslim food

Yusub Restaurant (ยูซุบ)

King Kaew Road, Racha Thewa, Bang Phli, Samut Prakan
 Open: everyday from 07.00-17.00 hrs.
 Tel: 08 5136 2864

OTHERS AREA IN BANGKOK Bang Khae District

Khao Mok Arab

(ข้าวหมกอาหรับ)
 Phetchakasem Road, Bang Khae Market, Bang Khae, Bangkok
 Open: everyday from 06.30-13.30 hrs.
 Tel: 08 7718 5008, 08 5369 4612
 Thai and Muslim food

Bang Khun Thian District

Spring Cup Café

(สปริง คัพ คาเฟ่)
 111/433 Gusto Sport Club

(Ngamcharoen Village 5) Thakam, Bang Khun Thian, Bangkok
 Open: everyday from 11.00-21.00 hrs.
 Tel: 0 2405 7088
 Spaghetti, Salad, Steak

Bangkok Yai District

To Sit Coffee Khanom and Food

(ทุสิตคอฟฟี่ ขนม แอนด์ ฟู้ด)
 Wat Mai, Bangkok Yai, Bangkok
 Open: everyday from 11.00-21.00 hrs.
 Tel: 08 9148 0253
 Eupuan food, Bakery

Bang Bon District

Suchada Thai Chicken

(สุชาดา ข้าวหมกไก่)
 Kanchanaphisek Road, Bang Bon, Bangkok
 Open: Tue-Sun from 08.00-15.00 hrs.
 Tel: 08 1291 1894, 08 5971 2623
 Muslim food

Bang Na District

Ramazan (รามาชัน)

Food Center G Floor, Central Bang Na, Bang Na, Bangkok
 Open: everyday from 10.00-22.00 hrs.

Tel: 08 1451 8083, 08 9696 2097
 Arabian Food, Meat and Chicken Kebab

Chom Thong District

Khaomok Kai Nadia

(ข้าวหมกไก่อานาเดีย)
 42/49 Mu 5, Soi Suksawat 14, Chom Thong, Bangkok
 Open: 08.00-21.00 hrs.
 Tel: 08 3606 2253
 Muslim food

Khlong Sam Wa District

Nori (โนรี)

Pracha Ruamchai Road, Sai Kong Din Tai, Khlong Sam Wa, Bangkok
 Open: everyday from 10.00-21.30 hrs.
 Tel: 08 1913 5136
 Roasted Duck

Min Buri District

Baitusa & Steak Krua Jusun

(บัยตุซา & สเต็กครัวจูนัน)
 Rat U-thit Soi 25/4, Saen Saeb, Min Buri, Bangkok
 Open: Mon-Sat from 15.00-22.30 hrs.
 Tel: 08 9138 0184
 Beef Steak, Roti, Tea



Krua Bahya (ครัวบาห์ยา)
 12/4 Suwinthawong Road, Lam Phakchi, Min Buri, Bangkok
 Open: Tue-Sun from 10.00-21.00 hrs.
 Tel: 0 2956 5281
 Beef Steak, Fish Steak

Long Chim (ลองชิม)

51/109 Mu 9, Suwinthawong Road, Saen Saeb, Min Buri, Bangkok
 Open: everyday from 07.00-21.00 hrs.
 Tel: 08 9498 3868
 Thai food

Yimud Khao Mun

(ยี่หมัดข้าวมัน)

Min Buri 2 Market, Sihabura nukit Road, Min Buri, Bangkok
 Open: everyday from 06.00-16.30 hrs.
 Tel: 0 2517 7759, 0 2518 1317
 Muslim food

Nong Chok District

Ban Kaeng Ali

(บ้านแก่งอาลี)
 Nong Chok Market, Nong Chok, Bangkok
 Open: everyday from 06.00-18.00 hrs.
 Tel: 08 6338 2560
 Thai food, Fried Chicken





Krua Siam Muslim

(ครัวอิสลามมุสลิม)
 7/8 Mu 4, Sangkha Santisuk Road, Nong Chok, Bangkok
 Open: everyday from 10.00-20.00 hrs.
 Tel: 08 1572 7005
 Thai food

Sorae (ซอและห์)

Riab Vari Road, Nong Chok, Bangkok
 Open: everyday from 14.00-17.30 hrs.
 Tel: 08 6062 4484
 Chicken Boil in fish sauce

Su Khae Mod (สุแค่มอด)

Khlong 9, Nong Chok, Bangkok
 Open: everyday from 09.00-18.00 hrs.
 Tel: 0 2988 6992
 Roti Mataba, Duck Noodle

Phasi Charoen District

N&T Bakery House

(เอ็นแอนด์ที เบเกอรี่ เฮ้าส์)
 Food Court Zone, Seacon Square, Phasi Charoen, Bangkok
 Open: everyday from 10.30-20.30 hrs.
 Tel: 08 3018 4503
 Roti, Coffee, Tea

Rat Burana District

Hasanah

(ฮาซานะห์ ครีม ลาบเบ็ด)
 Suksawat 1 Bangpakol, Rat Burana, Bangkok
 Open: Thu-Tue from 12.00-22.00 hrs.
 Tel: 08 5113 3494
 Thai food in Northeastern Style

Rattifa

(ราตีฟาข้าวหมกไก่)
 Ratburana Road, Rat Burana Bangkok
 Open: everyday from 11.00-22.00 hrs.
 Tel: 08 8816 9884
 Muslim food
 Taling Chan District

HubSho Muslim

(ฮับชออะห์ มุสลิม)
 Thanon Phutthamonthon Sai 1 Road, Bang Ramat, Taling Chan, Bangkok
 Open: 08.00-16.00 hrs. (Sunday Closed)
 Tel: 08 0047 3676
 Muslim food

Thawi Watthana District

Khaomok Kai Siam

(ข้าวหมกไก่สยามจำกัด)
 140/522 Phutthamonthon Sai 2, Salathammassat, Thawi

Watthana, Bangkok
 Open: everyday from 07.00-17.00 hrs.
 Tel: 0 2887 2482, 08 1552 4111
 Muslim food

Sena Sai 3 Nue Tun-En Tun

(เสนาสาย 3 เนื้อตุ๋น เอ็นตุ๋น)
 Phuttamonthon Sai 3, (Wat Komut Phuttha Rangsi), Thawi Watthana, Bangkok
 Open: 08.00-16.00 hrs.
 Tel: 08 1989 4710
 Muslim food, Noodle

Thung Khru District

Bang Sa Stewed Meat Noodle

(บังซากัวยเตี่ยวเนื้อตุ๋น)
 Suksawat 64, Bangmod, Thung Khru, Bangkok
 Open: Thu-Tue from 09.00-20.00 hrs.
 Tel: 08 6530 2335
 Stewed Meat Noodle

Chama Baan din

(ชมา บ้านดิน)
 Pracha-Utit 129, Thung Khru, Bangkok
 Open: everyday from 10.00-21.00 hrs.
 Tel: 08 6329 0294, 08 1612 6613
 Thai food



Nom-Noey (นม-เนย)

📍 249/3 Pracha-Utit 56 Prach-Utit Road, Thung Khru, Bangkok
 ⌚ Open: everyday from 06.00-17.00 hrs.
 ☎ Tel: 0 2465 0516
 Ice tea, Cealon tea, Milk

Ridwan Khao Man Kai

(ริฎวาน ข้าวมันไก่)
 📍 Pracha-Utit 71, Pracha-Utit Road, Thung Khru, Bangkok
 ⌚ Open: Sat-Wed from 07.00-14.00 hrs.
 ☎ Tel: 08 4642 4282
 Thai food

Roti Bang (โรตีสับัง)

📍 Pracha-Utit 69, Thung Khru, Bangkok
 ⌚ Open: everyday from 16.00-22.00 hrs.
 ☎ Tel: 08 8606 7586

Roti Ong (โรตีสื่อ่ง)

📍 Thung Khru Market 61 (near Thung Khru Plaza)
 ⌚ Open: everyday from 09.00-19.00 hrs.



NAKHON NAYOK

Fatima

📍 42/2 Mu 10, Suwannasorn Road, Banna, Mueang, Nakhon Nayok
 ⌚ Open: Mon-Sat from 06.00-18.00 hrs.
 ☎ Tel: 08 1449 8447, 08 9410 6310

Kamnan U-Sup

📍 454/1 Mu 1, Ong Karak, Nakhon Noyok
 ⌚ Open: 06.00-19.00 hrs.
 ☎ Tel: 08 9605 2663

NAKHON-PATHOM

K. Salapao Tub Lee

(เค ซาลาเปาทับหลี)
 📍 Kamphaeng-Saen, Nakhon Pathom
 ⌚ Open: everyday from 06.00-15.00 hrs.
 ☎ Tel: 0 3435 5066, 08 1005 5500
 Steamed Stuff Bun

Siam Khao Mokkai

(ข้าวหมกไก่สยาม)
 📍 Phutthamonthon Sai 7, Nakhon Chai Si, Nakhon Pathom
 ⌚ Open: everyday from 08.00-16.00 hrs.
 ☎ Tel: 08 4711 4711

NONTHABURI Mueang District

3 Mae Krua (3 แม่ครัว)

📍 Talat Tha It, Rattanathibet, Bang Rak Noi, Mueang, Nonthaburi
 ⌚ Open: Mon-Sat from 06.00-16.00 hrs.
 ☎ Tel: 08 9451 1525

Aheesah (อาฮีชะห์)

📍 Tiwanon 54, Thasai, Mueang, Nonthaburi
 ⌚ Open: everyday from 15.00-21.00 hrs.
 ☎ Tel: 08 7003 1227

Areeya Coffee Corner

(อารียา คอฟฟี่ คอนเนอร์)
 📍 90/46 Mu 5, Soi Tha It, Rattanathibet, Bang Rak Noi, Mueang, Nonthaburi
 ⌚ Open: everyday from 08.00-21.00 hrs.
 ☎ Tel: 08 1735 4977
 Muslim Food in Southern Style

Armeenah Noodle

(ก๋วยเตี๋ยวอารีมินนะห์)
 📍 Behind Hidayatul Aummah Mosque, Sanambinnam, Bangkrasor, Nonthaburi
 Kind of food: Thai, Muslim
 ⌚ Open: everyday from 09.00-15.00 hrs.
 ☎ Tel: 0 2968 1737



Ar E Sah (อาอีชะห์)

📍 Food Court, in the Mall Ngamwongwan, Bangkhen, Nonthaburi
 ⌚ Open: everyday from 10.00-21.00 hrs.
 ☎ Tel: 08 5919 9805

Asama Restaurant (อัสม่า)

📍 109/16 Ratchapruck Road, Near-Wongwean Rama V, Bangkrang, Nonthaburi
 ⌚ Open: everyday from 08.00-22.00 hrs., (Closed every 3rd Wed and Thu of the month)
 ☎ Tel: 0 2422 6357, 08 1633 5100, 08 9026 2101

Thai, Chinese, International, Muslim Food

Ba Ra Hayng Burger

(บาราเฮงเบอร์เกอร์)
 📍 Tiwanon 54, Thasai, Mueang, Nonthaburi
 ⌚ Open: everyday from 15.00-20.00 hrs.
 ☎ Tel: 08 6775 5283

Bung Air Hat Yai Fried Chicken

(บังแเอาไก่ทอดหาดใหญ่)
 📍 Rattanathibet, Bang Rak Noi, Mueang, Nonthaburi
 ⌚ Open: Tue-Sun from 07.00-19.00 hrs.

☎ Tel: 08 9989 4870, 08 9069 5521

Bung Dean Seafood

(บังดีน ซีฟู้ด)
 📍 Soi Tha It, Rattanathibet, Bang Rak Noi, Mueang, Nonthaburi
 ⌚ Open: everyday from 13.30-20.00 hrs.
 ☎ Tel: 08 7093 4944, 08 1819 6473

Dao Duan Steak

(ดาวเดียนสเต็ก)
 📍 99/131-132 Rattanathibet Road, Bang Rak Noi, Tha It, Mueang, Nonthaburi
 ⌚ Open: Wed-Mon from 10.30-21.00 hrs.
 ☎ Tel: 0 2926 1890, 08 3975 6061, 08 7684 0947
 www.ddsteak.com
 Steak, Italian Food

I-san Muslim Style

(อาหารอิสานสไตล์มุสลิม)
 📍 Opposite Phra Nungklao-Sanambinnam hospital Bangkrasor, Nonthaburi
 ⌚ Open: everyday from 12.00-18.00 hrs.
 ☎ Tel: 08 5131 3545

Fahud (ฟาฮุด)

📍 Tiwanon 54, Thasai, Mueang, Nonthaburi
 ⌚ Open: everyday from 16.00-21.00 hrs.
 ☎ Tel: 08 3994 6632



FareedaMuslim Food

(ฟารีดาอาหารมุสลิม)

- 📍 Tiwanon 54, Thasai, Mueang, Nonthaburi
- 🕒 Open: everyday from 13.00-21.00 hrs.
- ☎ Tel: 0 2591 2882

Farida Noodle

(ก๋วยเตี๋ยวฟารีดา)

- 📍 Piboonsongkram 1, Suanyai, Nonthaburi
- 🕒 Open: Tue-Sun from 07.30-12.30 hrs.
- ☎ Tel: 0 2526 1486

Fha Ti Mah Muslim Food

(ฟาติมาห์ อาหารมุสลิม)

- 📍 Tiwanon 54, Thasai, Mueang, Nonthaburi

- 🕒 Open: everyday from 15.00-21.00 hrs.
- ☎ Tel: 0 2952 3594

Food Court Muslim

(อาหารไทยมุสลิม)

- 📍 Sanambinnam, Bangkrasor, Nonthaburi
- 🕒 Open: everyday from 12.00-22.00 hrs.

Halal Shop (ร้านฮาลาล)

- 📍 410 Tiwanon Road, Thasai, Mueang, Nonthaburi
- 🕒 Open: everyday from 09.30-19.30 hrs.
- ☎ Tel: 0 2591 1437

Hasanah (ฮาซานะห์)

- 📍 Tiwanon 54, Thasai, Mueang, Nonthaburi

- 🕒 Open: everyday from 15.00-21.00 hrs.
- ☎ Tel: 08 4120 1842

Hat Yai Fried Chicken

(ไก่ทอดหาดใหญ่)

- 📍 Tiwanon 54, Thasai, Mueang, Nonthaburi
- 🕒 Open: everyday from 15.00-21.00 hrs.
- ☎ Tel: 08 4771 2808

Hava Khao Mok Kai

(ฮาวาข้าวหมกไก่)

- 📍 Opposite-Ratchamongkol University, Sanambinnam, Bangkrasor, Nonthaburi
- 🕒 Open: everyday from 12.00-18.00 hrs. (Closed every last Sunday of the month)
- ☎ Tel: 0 2527 1962

Jeranan Roast Chicken

(เจอรันนัทไก่ย่าง)

- 📍 Thanam Nonthaburi, Pracharat, Suanyai, Nonthaburi
- 🕒 Open: everyday from 06.00-20.00 hrs. (Closed 20th of month)
- ☎ Tel: 0 2526 1464

Khrua Lawang

(ครัวลาวัง)

- 📍 Tha It Market, Rattanathibet, Bang Rak Noi, Mueang, Nonthaburi
- 🕒 Open: everyday from

- 07.30-17.30 hrs.
- ☎ Tel: 08 7499 1885

Mae Tong Dee (แม่ทองดี)

- 📍 Prachacheun Road, inside PTT Gas station, Bangkhen, Mueang, Nonthaburi
- 🕒 Open: everyday from 08.00-17.00 hrs.
- ☎ Tel: 08 1454 0451

Maleeyah (มารีเยาะห์)

- 📍 Nonthaburi Mumucipal Government Center, Rattanathibet, Bangkrasor, Mueang, Nonthaburi
- 🕒 Open: Mon-Fri from 07.30-13.30 hrs.
- ☎ Tel: 08 1438 7759

Mareeya Restaurant (มารีเยา)

- 📍 Regent hotel, Ngamwongwan 9, Ngamwongwan, Bangkhen, Nonthaburi
- 🕒 Open: everyday from 11.00-20.00 hrs., (Closed on Monday)
- ☎ Tel: 0 2952 5500, 0 2952 7360

Mumtas Suki (มุมตัสซุกี้)

- 📍 360/2 Tiwanon Road, Thasai, Mueang, Nonthaburi
- 🕒 Open: everyday from 11.00-21.00 hrs. (Closed Mon-Tue of 3th weeks of month)
- ☎ Tel: 0 2577 1015, 08 1866 1992

Muslim Fried Chicken

(ไก่ทอดมุสลิม)

- 📍 Nonthaburi 14, Sanambinnam, Bangkrasor, Nonthaburi
- 🕒 Open: everyday from 13.00-20.00 hrs.
- ☎ Tel: 08 3394 2313

Muslim Rice and Curry

(ข้าวแกงมุสลิม)

- 📍 Thanam Nonthaburi, Pracharat, Suanyai, Nonthaburi
- 🕒 Open: everyday from 16.00-20.00 hrs.
- ☎ Tel: 08 1694 8377

Nagina (นาเกีนา)

- 📍 Food Center of Central Rattanathibet, Bangkrasor, Mueang, Nonthaburi
- 🕒 Open: everyday from 10.00-20.30 hrs.
- ☎ Tel: 08 9478 6228

Neerapan Roast Chicken

(ไก่ย่างนীরพันธ์)

- 📍 Thanam Nonthaburi, Pracharat, Suanyai, Nonthaburi
- 🕒 Open: everyday from 16.00-20.00 hrs. (Closed 20th of month)
- ☎ Tel: 08 6513 6140, 08 9919 3767

Muslim Food

(อาหารมุสลิม)

- 📍 406 Tiwanon Road, Thasai, Mueang, Nonthaburi

- 🕒 Open: everyday from 08.30-22.00 hrs.
- ☎ Tel: 08 5318 9790

Roti Pa Yeah

(โรตีสายเอี้ยะห์)

- 📍 Samakkhi, Thasai, Mueang, Nonthaburi
- 🕒 Open: Sat-Thu from 09.30-20.00 hrs.
- ☎ Tel: 08 8091 2327

Salma Steak and Pizza Turkey

(ซัลมาสเต็กแอนด์พิซซ่าตุรกี)

- 📍 97/2 Soi Tha It, Rattanathibet, Bang Rak Noi, Mueang, Nonthaburi
- 🕒 Open: everyday from 10.00-21.00 hrs.
- ☎ Tel: 08 1427 5656, 08 6620 3138

Siam Khao Mok Kai

(ข้าวหมกไก่สยาม)

- 📍 181/115 Sanambinnam Road, Mueang, Nonthaburi
- 🕒 Open: everyday from 07.00-17.00 hrs.
- ☎ Tel: 0 2968 7447-8

Subaidah (ซูไบเดาะห์)

- 📍 Soi Rangsit-Pathum Thani 19, Thanyaburi, Nonthaburi
- 🕒 Open: everyday from 06.00-15.30 hrs.
- ☎ Tel: 08 6568 6948



Thewet Khao Mok Kai

(ข้าวหมกไก่เทศร์)
 📍 Nakhon In Road, Bang Srimueang, Mueang, Nonthaburi
 🕒 Open: everyday from 07.00-17.30 hrs.
 ☎ Tel: 0 2447 5452, 08 1438 7759

Valema Roasted Chicken

(วาริมะห์ไก่ย่าง)
 📍 Thanam Nonthaburi, Pracharat, Suanyai, Nonthaburi
 🕒 Open: everyday from 06.00-19.00 hrs.
 ☎ Tel: 08 9106 8104

Bang Bua Thong District

A-e-sah (อาอีซะห์)

📍 61 Mu, 12 Behind Saeng Thong Village, Laharn, Bang Bua Thong, Nonthaburi
 🕒 Open: everyday from 08.00-16.00 hrs.
 ☎ Tel: 08 1947 4163

A-mina Isalam Restaurant (อามีนนะห์)

📍 90/28 Sang Bua Thong Village, Bang Bua Thong-Suphan Buri, Laharn, Bang Bua Thong, Nonthaburi
 🕒 Open: everyday from 07.00-20.00 hrs.
 ☎ Tel: 08 6712 6608

Amad Haleemah

(อาหมัด ฮาลีมะห์ เปิดย่าง)
 📍 In fresh-food Market (in the morning), Bang Krui-Sai Noi, Bang Bua Thong, Nonthaburi
 🕒 Open: everyday from 07.00-14.00 hrs.
 ☎ Tel: 08 9445 3208, 09 0101 4199
 Roasted duck

Armeenah Roasted Duck Original

(อามีนนะห์เปิดย่าง)
 📍 In fresh-food market (in the morning), Bang Krui-Sai Noi, Bang Bua Thong, Nonthaburi
 🕒 Open: everyday from 07.00-14.00 hrs.
 ☎ Tel: 08 9928 2844
 Roasted duck

Sam See (ซำซี)

📍 90/13 Bang Krui-Sai Noi Road, Bang Bua Thong, Nonthaburi
 🕒 Open: Wed-Mon from 07.00-17.00 hrs.
 ☎ Tel: 08 5121 2791
 Thai, Muslim Food

Farida (ฟารีดา)

📍 72/6 Mu 1, Kanchanapisek Road (Talingchan-Suphan Buri), Laharn, Bang Bua Thong, Nonthaburi
 🕒 Open: everyday from 07.00-21.30 hrs.
 ☎ Tel: 08 5317 7052

Farida Korean Barbecue

(ฟารีดา เนื้อย่างเกาหลี)
 📍 90/356 Saeng Bua Thong Village, Bang Bua Thong-Suphanburi, Laharn, Bang Bua Thong, Nonthaburi
 🕒 Open: everyday from 07.00-22.30 hrs.
 ☎ Tel: 08 5317 7052, 08 1492 0485

Fatimah (ฟาติมะห์)

📍 In the market (Morning), Bang Krui-Sai Noi, Bang Bua Thong, Nonthaburi
 🕒 Open: everyday from 06.30-15.30 hrs.
 ☎ Tel: 08 9043 0644

Haji Suhaimi

(ฮัจยีสุไฮมี)
 📍 196 Mu 6 (Opposite Soi Somying) Bang Krui-Sai Noi, Bang Bua Thong, Nonthaburi
 🕒 Open: everyday from 06.00-15.00 hrs.
 ☎ Tel: 08 8502 4993
 Thai, Muslim food.

Koyreyah (คอยรียะห์)

📍 13/5 Mu 8, behind Saeng Thong Village, Klong Sam Lee, Laharn, Bang Bua Thong, Nonthaburi
 🕒 Open: everyday from 06.00-17.00 hrs.
 ☎ Tel: 08 6564 1966



Mai Mu Noh (มายมูเนาะห์)

📍 Saeng Thong Village, Bang Bua Thong-Suphan Buri, Laharn, Bang Bua Thong, Nonthaburi
 🕒 Open: everyday from 08.00-15.00 hrs.
 ☎ Tel: 08 5948 7022

Maleeyah (มาลียะห์)

📍 In the market (Afternoon), Bang Krui-Sai Noi, Bang Bua Thong, Nonthaburi
 🕒 Open: everyday from 13.00-21.00 hrs.
 ☎ Tel: 08 6531 8825

Newmoon (นีวมูน)

📍 60/5 Mu 6, Bang Krui-Sai Noi Road, Bang Bua Thong, Nonthaburi
 🕒 Open: Tue-Sun from 10.00-21.00 hrs.
 ☎ Tel: 0 2903 6988, 08 6567 8324

New Moon Steak & Seafood

(นีวมูนสเต็ก&ซีฟู้ด)
 📍 Soi Borisutthiphong, Bang Krui-Sai Noi Road, Bang Bua Thong, Nonthaburi
 🕒 Open: Tue-Sun from 11.00-21.00 hrs.
 ☎ Tel: 08 6567 8324, 08 8890 3684

Nimah (นิมะห์)

📍 Soi Tamnak Pung Thao Kong, near TC Supermarket,

Bang Krui-Sai Noi, Bang Bua Thong, Nonthaburi
 🕒 Open: everyday from 04.00-15.00 hrs.
 ☎ Tel: 08 8942 9129
 Noodle Beef Soup, Chicken Soup

Nisah (นิซะห์)

📍 300 Mu 2, Kanchanapisek Road, Bang Bua Thong, Nonthaburi
 🕒 Open: Tue-Sun from 08.00-17.00 hrs.
 ☎ Tel: 08 1621 2643
 www.facebook.com/nisah.
 restaurant
 Roasted Duck, Fried Beef, Roti Mataba

Niyah (นิยะห์)

📍 In the market (Morning), Bang Krui-Sai Noi, Bang Bua Thong, Nonthaburi
 🕒 Open: everyday from 06.00-13.00 hrs.
 ☎ Tel: 08 6531 8825
 Chicken Soup, Beef Sausage

Rorsidah Photchana

(รอซิดะฮ์โปกชนา)
 📍 In the market (Morning), Bang Krui-Sai Noi, Bang Bua Thong, Nonthaburi
 🕒 Open: Sun-Thu from 07.00-14.00 hrs.
 ☎ Tel: 08 0778 9394
 Thai, Muslim food.

Saeng Bua Thong

(แสงบัวทอง)
 📍 90/307-308, Bang Bua Thong-Suphan Buri, Laharn, Bang Bua Thong, Nonthaburi
 🕒 Open: everyday from 08.00-20.00 hrs.
 ☎ Tel: 0 2925 5137
 Malaysian, Chinese, Thai, Muslim food

Sulaikor (สุไลคอร)

📍 132 Mu 3 Soi Somying, Bang Krui-Sai Noi, Bang Bua Thong, Nonthaburi
 🕒 Open: everyday from 10.00-21.00 hrs.
 ☎ Tel: 08 3829 6267
 Beef Noodle

Sunma (ซันมา)

📍 6/3 Soi Amphoemai, Bang Bua Thong-Suphan Buri, Laharn, Bang Bua Thong, Nonthaburi
 🕒 Open: everyday from 08.30-14.00 hrs.
 ☎ Tel: 08 3707 1852
 Beef Noodle

Tusneem (ตุสนีม)

📍 86 Mu 7, Bang Bua Thong-Suphan Buri Road, Nonthaburi
 🕒 Open: Mon-Sat from 08.00-17.00 hrs.
 ☎ Tel: 08 4667 9117



Ya seen Noodle

(ก๋วยเตี๋ยวเรือยาซีน)
 76 Mu 6, Soi Amphoe Mai, Bang Bua Thong-Suphan Buri, Laharn, Bang Bua Thong, Nonthaburi
 Open: everyday from 08.30-14.00 hrs.
 Tel: 08 2485 0867

Pak Kret District

A Me Nah (อามีนะห์)
 In Chonlaprathan Market, Tiwanon-Pak Kret 2 Road, Bang Talat, Pak Kret, Nonthaburi
 Open: everyday from 06.00-10.00 hrs.
 Tel: 08 9797 0128
 Beef Noodle

Ahshana (อาชานะ)
 4/1 Mu 1, Prasert Islam Road, Bang Talat, Pak Kret, Nonthaburi
 Open: Mon-Sat from 10.30-18.00 hrs.
 Tel: 08 6062 4316
 Thai food

Ar Be Dha (อาบีดีห์)
 Tiwanon Road, Bang Talat, Pak Kret, Nonthaburi
 Open: everyday from 03.00-10.00 hrs.
 Tel: 08 7597 7880, 08 9107 0292

As Ar Ri Muslim food

(อัลฮารี)
 Tiwanon Road, Bang Talat, Pak Kret, Nonthaburi
 Open: everyday from 04.00-13.00 hrs.
 Tel: 08 1636 1569
 Chicken Noodle, Chicken Biryani, Chicken Rice

Assama (อัสม่า)
 45 Mu 3, Prasert Islam Road, Bang Talat, Pak Kret, Nonthaburi
 Open: Mon-Sat 05.00-13.00 hrs.
 Tel: 08 7988 0221
 Beef Noodle, Beef Soup,

Bang Vha (บังหวะ)
 Tiwanon Road, Bang Talat, Pak Kret, Nonthaburi
 Open: everyday from 03.00-10.00 hrs.
 Tel: 08 9084 2274
 Muslim food, Fried Chicken

Chim Kon Term (ชิมกอนเต้ม)
 46/98 Soi Chaeng Watthana 32, Bang Talat, Pak Kret, Nonthaburi
 Open: Mon-Sat from 10.30-15.30 hrs.
 Tel: 08 9446 7670, 0 2574 2563
 Muslim food, Chicken Biryani, Roti Mataba

Fareedah (ฟารีดี๊ะ)

Prasert Islam Road, Bang Talat, Pak Kret, Nonthaburi
 Open: everyday from 08.00-18.00 hrs.
 Tel: 08 5812 6412
 Chicken Noodle, Beef Noodle

Kanya (กัญญา)
 60/32 Mu 3, Prasert Islam Road, Bang Talat, Pak Kret, Nonthaburi
 Open: everyday from 07.00-18.00 hrs.
 Tel: 08 9775 1022

Khrua Riski (ครวรีสกี)
 28/9 Mu 1, Prasert Islam Road, Bang Talat, Pak Kret, Nonthaburi
 Open: Mon-Fri 06.00-16.00 hrs.
 Tel: 08 0776 8338
 Thai food

Pa Kah (ป้ากะฮ์)
 Soi Samakkhli, Bang Talat, Pak Kret, Nonthaburi
 Open: everyday
 Thai food

Roti Mataba Na Wang (โรตีมะตะบะ หน้าวัง)
 164/8 Mueang Thong Thani, Bond Street, Bang Phut, Pak Kret, Nonthaburi
 Open: everyday from 09.00-20.00 hrs.

Tel: 08 6705 9263, 08 6570 5906
 Muslim food, Roti Mataba, Beef Soup, Roti with Beef Curry

Sam See Yah (ซำซียะห์)
 60/16 Prasert Islam Road, Bang Talat, Pak Kret, Nonthaburi
 Open: everyday from 08.00-20.00 hrs.
 Tel: 0 2960 3073
 Noodle

Seafood Noodle (Mae Klong) (ก๋วยเตี๋ยวปลาทะเล แม่กลอง)
 62/164 Opposite Soi Prasert Islam 9, Bang Talat, Pak Kret, Nonthaburi
 Open: Wed-Mon from 09.00-15.00 hrs.
 Tel: 08 9143 2498
 Seafood Noodle

Siam Khao Mok Kai (สยามข้าวหมกไก่)
 Prachachuen-Pak Kret Road, Ban Mai, Pak Kret, Nonthaburi
 Open: everyday from 07.00-17.00 hrs.
 Tel: 08 4711 4711

Sukanya (สุกัญญา)
 41/1 Mu 8, Prasert Islam Road, Bang Talat, Pak Kret, Nonthaburi
 Open: Sat-Thu from 07.00-16.00 hrs.

Tel: 0 2584 3438
 Beef Noodle
Yu Suf 108 (ยูซูป 108)
 64/7 Samakkhi-Tad Mai Road, Bang Talat, Pak Kret, Nonthaburi
 Open: Tue-Sun from 08.30-16.30 hrs.
 Tel: 08 1629 6360
 Thai, Muslim food, Beef Steak, Salad, Beef Noodle, Chicken Noodle

Bang Yai District
Muschala (มัสซาลา)
 63/80 Bang Yai City Center Village, Kanchanaphisek, Sao Thong Hin, Bang Yai, Nonthaburi
 Open: everyday from 07.30-18.00 hrs.
 Tel: 08 9124 2509, 08 9490 6685
 Muslim food, Chicken Biryani, Chicken Soup, Beef Soup, Roti Mataba, Salad

Bang Kruai District
Marieam (มาเรียม)
 1st floor Mu 2, EGAT Canteen, Charan Sanit Wong Road, Bang Kruai, Nonthaburi
 Open: Mon-Fri from 07.00-13.00 hrs.
 Tel: 08 9152 9102

Sofiyoh (ซอฟีเยาะ)
 1st floor Mu 2, EGAT Canteen, Charan sanit Wong Road, Bang Kruai, Nonthaburi
 Open: Mon-Fri from 07.00-13.00 hrs.
 Tel: 08 1931 1485
 Muslim food

PATHUM THANI

Azhary Steak House (อัชฮารี สเต็ก)
 12/6 Mu 5, Khlong 1, Khlong Luang, Pathum Thani
 Open: Tue-Sat from 15.00-21.00 hrs.
 Tel: 08 6789 1080

Habe Bunloh (ฮาบีบุลเลาะห์)
 Food Center, Rangsit University, Eak Taksin, Lak 6, Rangsit, Pathum Thani
 Open: everyday from 07.00-16.00 hrs.
 Tel: 08 2447 9320, 08 2595 7122

Jumin Muslim Food (จุมิน อาหารอิสลาม)
 52/013, near Eak Taksin Road next to Mueang Plaza, Lak 6, Rangsit, Pathum Thani
 Open: everyday from 10.00-21.30 hrs. (Closed 15th and 30th of month)
 Tel: 0 2997 8711, 08 1941 9585



Muslim Food Center

(อาหารอิสลาม)
 📍 Soi Pahon Yothin 107 (Pracha Tippatai), Rangsit, Pathum Thani
 ➕ Open: everyday
 ☎ Tel: 0 2988 6618, 08 6677 5680

Nida Muslim

(มุสลิมนิดา)
 📍 Eak Prajim Road, Lak 6, Rangsit, Pathum Thani
 ➕ Open: everyday from 09.00-20.00 hrs.
 ☎ Tel: 08 8019 8479

Roti Namcha (น้ำชาโรตตี)

📍 Eak Taksin Road, Lak 6, Rangsit, Khlong Luang, Mueang, Pathum Thani
 ➕ Open: everyday from 17.00-23.00 hrs.
 ☎ Tel: 08 6416 6117

Subaidha Chuan Chim

(สุไบตะ ชวนชิม)
 📍 Soi Pahon Yothin 127 (Pracha Tippatai), Rangsit, Pathum Thani,
 ➕ Open: everyday from 08.00-17.00 hrs.
 ☎ Tel: 0 2959 1691, 08 6568 6948, 08 3831 4127
 Roasted Duck, Muslim food, Noodle

PHETCHABURI

Aminah Seafood

(อามีนะห์ ซีฟู้ด)
 📍 Narathip Road, Cha Am, Phetchaburi
 ➕ Open: everyday from 07.00-21.00 hrs.
 ☎ Tel: 08 9919 6877, 08 0247 4972

Bang Phetchaburi

(บังเพชรบุรี)
 📍 Hua Saphan, Mueang, Phetchaburi
 ➕ Open: Mon-Sat from 09.00-18.00 hrs.
 ☎ Tel: 08 9836 0894
 Thai food

Khiang Klueh Restaurant

(ครัวเคียงคลื่น)
 📍 Hat Chao Samran, Chonla Prathan Cement Road, Cha Am, Phetchaburi
 ➕ Open: everyday from 09.00-21.00 hrs.
 ☎ Tel: 0 3247 0710, 08 1448 5608
 Seafood

Mariam Restaurant

(ร้านอาหารมาเรียม)
 📍 Narathip Road, Cha Am, Phetchaburi
 ➕ Open: everyday from 07.00-21.00 hrs.
 ☎ Tel: 0 3243 3473
 Thai food

Rub Khak (รับแขก)

📍 Panitcharoen Road, Tharab, Phetchaburi
 ➕ Open: everyday from 08.00-15.00 hrs.
 ☎ Tel: 08 9741 5303
 Muslim food

PHRA NAKHON SI AYUTTHA

Ayutthaya-Rom

(อยุธยาโรม)
 📍 Ban Pom, Mueang, Phra Nakhon Si Ayutthaya
 ➕ Open: everyday from 10.30-22.00 hrs.
 ☎ Tel: 0 3580 1279, 09 5564 2426
 Thai food

Banmai Rimnam

(บ้านไม้ริมน้ำ)
 📍 U Thong Road, Pratu Chai, Phra Nakhon Si Ayutthaya
 ➕ Open: everyday from 10.00-22.00 hrs.
 ☎ Tel: 08 4329 3333
 Thai food

Fada Steak and Coffee

(ฟาตา สเต็กแอนด์คอฟฟี่)
 📍 97/11 Mu 5, Lumpli, Phra Nakhon Si Ayutthaya
 ➕ Open: everyday from 11.00-20.00 hrs.
 ☎ Tel: 08 7755 0925



Kruta Steak (สเต็กครูตา)

📍 U Thong, Samphao Lom, Phra Nakhon Si Ayutthaya
 ➕ Open: Mon-Fri from 16.30-22.00 hrs., Sat-Sun 11.00-22.00 hrs.
 ☎ Tel: 0 3524 2268

Muslim Krung-Kao Restaurant

(ครัวมุสลิมกรุงเก่า)
 📍 Near Wat Tha Karong, U Thong, Phra Nakhon Si Ayutthaya
 ➕ Open: everyday from Mon-Sun 07.00-16.00 hrs. (Closed Friday)
 ☎ Tel: 08 1947 7753
 Muslim food

Phak Wan (ผักหวาน)

📍 Near Wat Suwandararam, Rajawaravitharn, U Thong, Phra Nakhon Si Ayutthaya
 ➕ Open: everyday from 08.00-21.00 hrs.
 ☎ Tel: 0 3524 2085, 08 9539 9427
 Thai food

Ruean Thai Siam Restaurant (เรือนไทยสยาม)

📍 Bangpa-In Nai Road, Khlong Suan Phlu, Phra Nakhon Si Ayutthaya
 ➕ Open: everyday from 10.00-21.00 hrs.
 ☎ Tel: 0 3524 5977, 0 3524 5979
 Thai food

PRACHIN BURI

Ismael (อิสมาแอล)

📍 3/2 Mu 4, Kabin Buri, Prachin Buri
 ➕ Open: everyday from 08.00-18.00 hrs.
 ☎ Tel: 0 3728 8039, 08 9947 3485

Mena (มีนา)

📍 54 Mu 1, Sri Mahapho, Prachin Buri
 ☎ Tel: 08 7904 2711

PRACHUAP KHIRI KHAN

Indian spice Hua Hin

(อินเดียน สไปซ์)
 📍 Soi Hua Hin 75/1, Phetchakasem Road, Huahin, Prachuap Khiri Khan
 ➕ Open: everyday from 11.00-22.00 hrs.
 ☎ Tel: 0 3251 1981, 08 1441 3234
 Indian, Muslim food

Maha Raja Indian Restaurant (มหाराชา)

📍 Naresdamri Road, Huahin, Huahin, Prachuap Khiri Khan
 ➕ Open: everyday from 10.30-23.00 hrs.
 ☎ Tel: 0 3253 1122, 08 1425 4422
 www.maharajahuahin.com
 Indian, Muslim food

Mooz Huahin Cozy Cafe Restaurant

(มูซ หัวหิน)
 📍 29/5, Naeb-Ke Hat Road, Hua Hin, Prachuap Khiri Khan
 ➕ Open: everyday from 10.00-20.00 hrs.
 ☎ Tel: 0 3290 0422, 09 5524 1339
 Thai, Seafood

Than Roti Mataba

(ถันยโรตตี มะตะบะ)
 📍 Phra Pokkiao Road, Huahin, Prachuap Khiri Khan
 ➕ Open: everyday from 09.00-21.00 hrs.
 ☎ Tel: 08 5182 1449
 Roti, Mataba

SA KAEO

SK Steak (เอส เค สเต็ก)

📍 124 Mu 4, Phakka, Wattana Nakhon, Sa Kaeo
 ➕ Open: Sat-Thu from 10.00-21.00 hrs.
 ☎ Tel: 08 0014 2424

Thai-Muslim (ไทย-มุสลิม)

📍 206 Mu 5, Suwannasorn Road, Huai Chot, Wattana Nakhon, Sa Kaeo
 ➕ Open: everyday from 08.00-17.00 hrs.
 ☎ Tel: 08 6834 8867





ھلال
HALAL FOOD
IN EAST COAST

The East Coast situated on the Gulf of Thailand, include of 4 provinces : Chon Buri, Rayong, Chanthaburi and Trat. The most well known tourist attraction of this region is Pattaya in Chon Buri. The others are Ko Samet in Rayong and Ko Chang in Trat. Not only the beautiful beaches, but also the tropical fruits, such as durians, mangosteens and rambutans are famous in this region. They are bountiful in May, especially in Rayong and Chanthaburi. Many orchards in those 2 provinces will be opened to welcome tourists to enjoy and taste the delicious tropical fruits.

CHANTHABURI

786 Restaurant
 (ภัตตาคาร 786)
 19/5 Soi Si Chan 4,
 Mueang, Chanthaburi
 Open: Wed-Sun from
 09.30-18.00 hrs.
 Tel: 08 1353 5174, 08 6301 3986
 Roti, Yellow curry

Asma Muslim Food
 (อิสมา อาหารมุสลิม)
 13 Behind Chanthaburi Court,
 Tha Luang Road, Tha Mai,
 Mueang, Chanthaburi
 Open: Mon-Sat from
 06.00-15.00 hrs.
 Tel: 08 9098 8364, 08 6829 4773
 Beef Soup, Khao Mok, Noodle,
 Fried Beef, Fried Chicken

CHON BURI

Muslim Seafood
 (มุสลิม ซีฟู้ด)
 8/12 Mu 6, Nong Prue,
 Bang Lamung, Chon Buri
 Open: everyday from
 09.30-21.30 hrs.
 Tel: 0 3841 1919, 08 1953 1678

Ya Yah Seafood
 (ย่ายะห์ ซีฟู้ด)
 Soi 59, Ang Sila Road,
 Mueang, Chon Buri



Open: everyday from
 09.00-20.00 hrs.
 Tel: 08 1781 3766,
 08 7481 2200

RAYONG

Aroy-Rimthang Classic
 (อโรยริมทาง)
 104/64 U-Taphao Airport,
 Mu 6, Sukhumvit Road,
 Ban Chang, Rayong
 Open: everyday from
 09.00-21.00 hrs.
 Fri from 17.00-21.00 hrs.
 Tel: 0 3870 1737,
 08 1613 5303, 08 6134 6897

Sarina Seafood
 Phae-Klaeng-Klam Road,

Klaeng, Mueang, Rayong
 Open: everyday from
 06.00-20.00 hrs.
 Tel: 08 6747 2358,
 09 0139 6519, 08 4395 8098

TRAT

The Spa Ko Chang Resort
 15/4 Ko Chang Tai,
 Ko Chang, Trat
 Open: everyday for
 Breakfast, Lunch, Dinner
 Tel: 0 3955 3091-2
 Thai and International health
 food. Enjoy the lightness and
 freshness of Thai and interna-
 tional cuisines in the restaurant
 set in a lush tropical rainforest.



حلال

HALAL FOOD IN NORTHERN REGION

The Northern region is well known for the beautiful handicrafts, wonderful Lanna culture and diverse ethics, and easy access to jungle tours through mountainous area. Muslim population living in Chiang Mai are Chinese Muslim called "Hor", migrated from Yunnan Province of China. Ban Hor Islam Mosque is located downtown on Chang Khlan Road near Night Bazaar. One of the local food of this region is Khao Soi - the egg noodle in thick curry and coconut milk soup with beef or chicken, preserved lettuces, red onions and lime juice, was introduced by the "Hor". The food is now become common to all Thai and can be easily founded everywhere.



☎ Tel: 08 6197 2616
Muslim food

Al-Reem Restaurant (อัลรีม)
☎ 164/18 Charoen Prathet Road, Chang Khlan, Mueang, Chiang Mai
☎ Open: Mon-Sat from 09.00-24.00 hrs.
☎ Tel: 0 5327 1418
Chicken Biryani, Lebanese Chicken Makloun

A-Meen (อาเม็น)
☎ 80/7 Bamrungrad Road, Wat Ket, Mueang, Chiang Mai
☎ Open: everyday from 08.00-18.00 hrs.
☎ Tel: 0 5324 8908, 08 9636 3296
Roti with yellow curry, Thai food

Arabia (อาราเบีย)
☎ In Anusarn Market, Anusarn Sunthon Road, Chang Khlan, Mueang, Chiang Mai
☎ Open: everyday from 09.00-24.00 hrs.
☎ Tel: 0 5381 8850
Muslim food

Arbedeen (อาบีดีน)
☎ Charoen Prathet Road, Chang Khlan, Mueang, Chiang Mai
☎ Open: everyday 07.00-22.00 hrs.
☎ Tel: 08 3153 1007

CHIANG MAI Mueang District

A-Cha (อาชา)
☎ In Anusarn Market, Anusarn Sunthon Road, Chang Khlan, Mueang, Chiang Mai
☎ Open: everyday from 13.00-24.00 hrs.
☎ Tel: 08 0502 7420
Seafood

Alee Rotee (อาลี โรตี)
☎ Soi 1, Charoen Prathet Road, Chang Khlan, Mueang, Chiang Mai
☎ Open: everyday from

06.00-15.00 hrs.
☎ Tel: 08 6929 7337
www.drink.edtguide.com

Al-Husen (อัลฮูเซ็น)
☎ 140/18 In Anusarn Market, Anusarn Sunthon Road, Chang Khlan, Mueang, Chiang Mai
☎ Open: everyday from 09.00-24.00 hrs.
☎ Tel: 0 5328 4125

Attaha (อฏฐา)
☎ 271/15 Chang Khlan Road, Mueang, Chiang Mai
☎ Open: everyday from 08.00-16.00 hrs.



- Duck Noodle** (ก๋วยเตี๋ยวเป็ด)
 - 📍 In front of Wichai School, Chang Khlan, Mueang, Chiang Mai
 - 🕒 Open: Mon-Sat from 18.00-24.00 hrs.
 - ☎ Tel: 08 3154 8146
- Fa Phuket** (ฟ้าภูเก็ต)
 - 📍 In front of Suthep Market (Kad Ton Phayom), Mueang, Chiang Mai
 - 🕒 Open: everyday from 06.00-22.00 hrs.
 - ☎ Tel: 08 1538 9306
- Muslim food**
- Fatimah** (ฟาติมาห์)
 - 📍 35/5 Soi 1, Charoen Prathet Road, Chang Khlan, Mueang, Chiang Mai
 - 🕒 Open: everyday from 10.00-22.00 hrs.
 - ☎ Tel: 0 5382 0690
- European food, Thai food**
- Fueang Fa Khao Soi** (ข้าวซอยเฟื่องฟ้า)
 - 📍 Soi 1, Charoen Prathet Road, Chang Khlan, Mueang, Chiang Mai
 - 🕒 Open: everyday from 07.00-22.00 hrs.
 - ☎ Tel: 08 6919 7337
- Northern style food**



- Gulf** (กัลฟ์)
 - 📍 149/22 In Anusarn Market, Anusarn Sunthon Road, Chang Khlan, Mueang, Chiang Mai
 - 🕒 Open: everyday from 09.00-24.00 hrs.
 - ☎ Tel: 08 7515 2321
- Hava Khao Mok** (ฮาวา ข้าวหมก)
 - 📍 Soi 22, Chotana, Chang Phueak, Mueang, Chiang Mai
 - 🕒 Open: everyday from 08.00-20.00 hrs.
 - ☎ Tel: 0 5389 0547
- I-san food** (อาหารอีสาน)
 - 📍 Charoen Prathet Road, Chang Khlan, Mueang, Chiang Mai
 - 🕒 Open: everyday from 17.30-22.30 hrs.
 - ☎ Tel: 08 5403 8726



- 🕒 Open: everyday from 10.00-22.00 hrs.
- ☎ Tel: 08 7660 0033
- Ban Suan Roti** (บ้านสวนโรตี่)
 - 📍 326 Charoen Pradet Road, Chang Khlan, Mueang, Chiang Mai
 - 🕒 Open: Sat-Thu from 12.00-22.00 hrs.
 - ☎ Tel: 08 3154 3731
- Cheese Roti and other muslim food**

- Ban Yang Khao Soi** (บ้านยางข้าวซอย)
 - 📍 Mu Ban Chiang Mai Land, Chang Khlan, Mueang, Chiang Mai
 - 🕒 Open: everyday from 10.00-16.00 hrs.
- Bismillah** (บิสมิลลาห์)
 - 📍 175/1 Charoen Prathet Road, Chang Khlan, Mueang, Chiang Mai
 - 🕒 Open: everyday from 09.00-21.30 hrs.
 - ☎ Tel: 0 5327 4542



- Asma** (อัสมา)
 - 📍 149/20 Anusan Market, Chang Khlan Road, Mueang, Chiang Mai
 - 🕒 Open: everyday from 10.00-23.00 hrs.
 - ☎ Tel: 0 5381 8588
- Arabic and Indian food. Chicken Biryani, Goat Biryani, Samosa, Grilled Fish, Chicken and Shrimp, Masala Curry and daily baked bread are recommended.**
- Asri** (อัสรี)
 - 📍 Chiang Mai University, Huai Kaew Road, Suthep, Mueang, Chiang Mai
 - 🕒 Open: Mon-Fri from 07.00-15.00 hrs.
 - ☎ Tel: 08 5035 2561, 0 5327 5236
- Noodle, Khao Soi**
- Babylonian** (บาบิโลเนียน)
 - 📍 89/2 FF101, 102 Zone, 2nd floor, Chang Khlan Road, Mueang, Chiang Mai
 - 🕒 Open: everyday from 10.00-22.00 hrs.
 - ☎ Tel: 0 5328 4319
- Middle East Food**
- Ban Hor** (บ้านฮ่อ)
 - 📍 89/2, 11, Soi 1, Charoen Prathet Road, Chang Khlan, Mueang, Chiang Mai



Islam Khao Soi

(อิสลามข้าวซอย)

- 📍 24 Soi 1, Charoen Prathet Road, Mueang, Chiang Mai
- 🕒 Open: everyday from 10.00-18.00 hrs.
- ☎ Tel: 08 1961 6938

Je May Khao Soi

(เจ๊ะแมะข้าวซอย)

- 📍 338/7 Soi 13 Charoen Prathet Road, Chang Khlan, Mueang, Chiang Mai
- 🕒 Open: Tue-Sun from 08.00-15.00 hrs.
- ☎ Tel: 08 5188 8114

Kababish (คาบาบิช)

- 📍 In Anusarn Market, Anusarn Sunthon Road, Chang Khlan, Mueang, Chiang Mai
- 🕒 Open: everyday from 09.00-24.00 hrs.
- ☎ Tel: 09 3157 0086
- Chicken Tikka Masala, Hummus Falafet, Butter chicken

Khan (ข่าน)

- 📍 In Anusarn Market, Anusarn Sunthon Road, Chang Khlan, Mueang, Chiang Mai
- 🕒 Open: everyday from 09.00-24.00 hrs.
- ☎ Tel: 08 9775 1211
- Strawberry Lassi, Tabouleh salad, Mutton Kabsa

Khao Fuen (ข้าวฟืน)

- 📍 In front of Ban Hor Mosque, Charoen Prathet Road, Chang Khlan, Mueang, Chiang Mai
- 🕒 Open: Tue-Sat from 07.00-13.00 hrs.
- ☎ Tel: 09 1143 8630

Khrua Jasmine (ครัวจัสมีน)

- 📍 1 Soi 2, Prachasamphan Road, Chang Khlan, Mueang, Chiang Mai
- 🕒 Open: everyday from 10.00-22.00 hrs.
- ☎ Tel: 0 5327 4013, 08 2388 3211
- Thai food in northern style

Khrua Mae Nee (ครัวแม่เนี)

- 📍 Charoen Prathet Road, Chang Khlan, Mueang, Chiang Mai
- 🕒 Open: everyday from 08.00-18.00 hrs.
- ☎ Tel: 08 1883 8144

Khum Khan Tok

- 📍 139 Mu 4, Nong Pa Khlang, Mueang, Chiang Mai
- 🕒 Open: everyday from 18.30-21.00 hrs.
- ☎ Tel: 0 5330 4121-3
- Northern style food

Khun Ar (คุณอา)

- 📍 3/1 Soi 12 Charoen Prathet

Road, Chang Khlan, Mueang, Chiang Mai

- 🕒 Open: Thu-Tue from 10.00-20.00 hrs.
- ☎ Tel: 08 9641 2805, 08 9496 4793
- Somtam, Chinese appetizer

Khun Jo Steak

- 📍 186/33 Charoen Prathet Road, Chang Khlan, Mueang, Chiang Mai
- 🕒 Open: Mon-Sat from 10.00-20.30 hrs.
- ☎ Tel: 0 5328 0549

Ler-Spice (เลอร์ สไปซ์)

- 📍 3 Soi 6, Charoen Prathet Road, Chang Khlan, Mueang, Chiang Mai
- 🕒 Open: everyday from 11.00-23.00 hrs.
- ☎ Tel: 08 8804 0312
- Hummus&naan, Vegetable Spring Roll, Prawn Curry Siggler, Tandoori Chicken

Laila Khao Mok (ไลลาข้าวหมก)

- 📍 326/7 Chiang Mai-Lamphun Road, Nong Hoi, Mueang, Chiang Mai
- 🕒 Open: everyday from 08.00-23.00 hrs.
- ☎ Tel: 08 3206 6571

Matta-am Ikvan (มัดตอัม อิกวาน)

- 📍 322 Charoen Prathet Road, Chang Khlan, Mueang, Chiang Mai
- 🕒 Open: everyday from 07.00-21.00 hrs.
- ☎ Tel: 08 4313 3568
- Khao Yam Pak Tai (Mixed Rice with vegetable in Southern Style)

Milk Zone (มิลค์โซน)

- 📍 Chiang Mai University, Huai Kaew Road, Suthep, Mueang, Chiang Mai
- 🕒 Open: everyday from 10.00-17.00 hrs.
- ☎ Tel: 09 3930 2077
- Roti, Sandwich

Minburi (มินบุรี)

- 📍 267 Chiang Mai-Lamphun Road, Nong Hoi, Mueang, Chiang Mai
- 🕒 Open: everyday from 07.00-18.00 hrs.
- ☎ Tel: 08 4611 1629
- Somtam, grilled chicken and local Thai food

Mr.Jo Steak

- (มิสเตอร์โจ สเต็ก)
- 📍 186/33 Chang Khlan Road, Mueang, Chiang Mai
- 🕒 Open: everyday from 07.00-17.00 hrs.
- ☎ Tel: 0 5328 0549
- www.foodpanda.co.th



Musa (มุซา)

- 📍 186/6 Kampaengdin Road, Haiya, Mueang, Chiang Mai
- 🕒 Open: Sat-Thu from 11.00-22.00 hrs.
- ☎ Tel: 08 4374 6220

Muslim BBQ

- (มุสลิมเนอกะทะ)
- 📍 Bamrungrad Road, Wat Ket, Mueang, Chiang Mai
- 🕒 Open: everyday from 17.00-22.00 hrs.
- ☎ Tel: 08 9191 7260

Muslim Noodle

- (ก๋วยเตี๋ยวมุสลิม)
- 📍 82/4 Charoensuk, Chang Phueak, Mueang, Chiang Mai
- 🕒 Open: everyday 08.00-17.00 hrs
- ☎ Tel: 0 5321 9512

Muslim Somtam

- (มุสลิม ส้มตำ)
- 📍 343 Charoen Prathet, Chang Khlan, Mueang, Chiang Mai
- 🕒 Open: everyday from 10.00-17.00 hrs.
- ☎ Tel: 0 5382 0728
- Northeastern style food





Mustafa Roti

(โรตีสถิตาฟา)

- 📍 305/8 Charoen Prathet Road, Chang Khlan, Mueang, Chiang Mai
- 🕒 Open: everyday from 06.00-22.00 hrs.

Nai Phon Khao Soi

- 📍 Chiang Mai Cultural Center, Thip Net Road, Haiya, Mueang, Chiang Mai
- 🕒 Open: everyday from 10.00-17.00 hrs.
- ☎ Tel: 08 1637 1598

Nasneen (นาซนีน)

- 📍 380-382 Bamrungrad Road, Wat Ket, Mueang, Chiang Mai
- 🕒 Open: everyday from 07.00-14.00 hrs.
- ☎ Tel: 08 9994 0565

Orange Burger

(ออเรนจ์ เบอร์เกอร์)

- 📍 3 Soi 1, Charoen Prathet Road, Chang Khlan, Mueang, Chiang Mai
- 🕒 Open: everyday from 10.00-17.00 hrs.
- ☎ Tel: 08 6728 7638

Pa Chum Noodle

(ก๋วยเตี๋ยวป้าชุม)

- 📍 Charoen Prathet Road, Chang Khlan, Mueang, Chiang Mai
- 🕒 Open: everyday from 08.00-21.00 hrs.

Pa Daeang (ป้าแดง)

- 📍 Ton Makhm Road, Tha Sala, Mueang, Chiang Mai
 - 🕒 Open: everyday from 06.00-18.00 hrs.
 - ☎ Tel: 08 6671 0078
- Northern Thai Food

Pad Thai Nong Hoi

(ผัดไทยหนองหอย)

- 📍 469 Chiang Mai-Lamphun Road, Nong Hoi, Mueang, Chiang Mai
 - 🕒 Open: everyday from 16.00-22.00 hrs.
- Fried noodle, fried mussle

Pa Na Fried Chicken

(ป้านาไก่ทอด)

- 📍 Chang Khlan, Mueang, Chiang Mai
- 🕒 Open: Mon-Sat from 06.00-10.00 hrs.

Pa Noi (ป้าน้อย)

- 📍 Wat Ket, Mueang, Chiang Mai
 - 🕒 Open: everyday from 07.00-16.00 hrs.
 - ☎ Tel: 08 9636 9152
- Muslim food

Pa Nong (ป้าน้อง)

- 📍 Soi 1, Nopparat Road, Chang Phueak, Mueang, Chiang Mai
- 🕒 Open: everyday from 08.00-16.00 hrs.
- ☎ Tel: 08 9435 1592

Pa Pai Khao Soi (ป้าไผ่)

- 📍 80/19 Soi 1, Wat Ket, Mueang, Chiang Mai
- 🕒 Open: everyday from 10.00-16.30 hrs.
- ☎ Tel: 0 5326 0929

Pa Phorn Noodle

(ก๋วยเตี๋ยวป้าพร)

- 📍 Charoen Prathet Road, Chang Khlan, Mueang, Chiang Mai
- 🕒 Open: everyday from 16.00-22.00 hrs.

Pa Thon Noodle

(ก๋วยเตี๋ยวป้าทอน)

- 📍 2/2 Soi 13 Charoen Prathet Road, Chang Khlan, Mueang, Chiang Mai
- 🕒 Open: everyday from 08.00-16.00 hrs.
- ☎ Tel: 0 5382 1180

Pa Tim (ป้าติ่ม)

- 📍 In Flower Market, Varorot Market, Mueang, Chiang Mai
 - 🕒 Open: everyday from 06.00-16.00 hrs.
 - ☎ Tel: 08 6183 4789
- Thai Food

Phiang (เฟียง)

- 📍 In Anusarn Market, Anusarn Sunthon Road, Chang Khlan, Mueang, Chiang Mai
 - 🕒 Open: everyday from 13.00-24.00 hrs.
 - ☎ Tel: 08 7999 0297
- Indian food

Prince Khao Soi (ป้าจิ้นซี้)

- 📍 82 Soi 2, Bamrungrad Road, Wat Ket, Mueang, Chiang Mai
- 🕒 Open: everyday from 09.30-15.30 hrs.
- ☎ Tel: 0 5324 2446

Puang Thong (พวงทอง)

- 📍 276/3 Chang Khlan, Mueang, Chiang Mai
- 🕒 Open: Mon-Fri from 08.00-15.30 hrs.
- ☎ Tel: 08 4546 6494

Rofi-e Khao Soi

(รอฟีอี ข้าวซอย)

- 📍 317/6 Charoen Prathet Road, Chang Khlan, Mueang, Chiang Mai
- 🕒 Open: everyday from 08.00-22.00 hrs.
- ☎ Tel: 08 1024 9921

Ronee House (รอณี เฮ้าส์)

- 📍 348/28 Charoen Prathet Road, Chang Khlan, Mueang, Chiang Mai
 - 🕒 Open: everyday from 08.00-18.30 hrs.
 - ☎ Tel: 08 1951 7904, 08 1885 6645
- Thai food in Southern style

Rot Dee (รอตดี)

- 📍 194/9 Kamphaengdin Road, Haiya, Mueang, Chiang Mai
 - 🕒 Open: Sat-Thu from 08.00-16.00 hrs.
 - ☎ Tel: 08 9430 6846
- Khao Soi, Thai food in Northern style

Ruammit 1 (ร่วมมิตร 1)

- 📍 170/7 Chang Khlan Road, Mueang, Chiang Mai
 - 🕒 Open: everyday from 10.00-22.00 hrs.
 - ☎ Tel: 08 9853 7217, 0 5381 9085
- www.ruammit1.com
- Thai Food. Fried beef with garlic, Fried fish with three favour, Spisy Stired beef

Ruam Mit 2 (ร่วมมิตร 2)

- 📍 In Anusarn Market, Anusarn Sunthon Road, Chang Khlan, Mueang, Chiang Mai
 - 🕒 Open: everyday from 12.00-24.00 hrs.
 - ☎ Tel: 0 5381 9153
- Thai Food

Shu Shi Bento

(ซูชิเบนโตะ)

- 📍 Malin Plaza, Chiang Mai University, Huai Kaew Road, Suthep, Mueang, Chiang Mai
 - 🕒 Open: everyday from 16.00-23.30 hrs. (closed 2nd Thu 4th Thu every month)
 - ☎ Tel: 08 1960 8864
- Japanese food

Sofiyah (ซอฟียะห์)

- 📍 Charoen Prathet Road, Chang Khlan, Mueang, Chiang Mai
 - 🕒 Open: everyday from 06.00-10.00, 14.00-20.00 hrs.
 - ☎ Tel: 0 5381 8538, 08 3153 1007
- Northen style thai food

Sutthasinee 1 (สุทธาสินี 1)

- 📍 3/3 Soi 12, Charoen Prathet Road, Chang Khlan, Mueang, Chiang Mai
- 🕒 Open : everyday from 08.00-16.00 hrs.



Sutthasinee 3

(สุทธาสินี 3)
 267/10 Chang Khlan,
 Mueang, Chiang Mai
 Open: everyday from
 08.00-16.00 hrs.
 Tel: 0 5382 0544

Takkava Khao Soi

(ตักวา ข้าวซอย)
 80/3 Soi 1, Wat Ket,
 Mueang, Chiang Mai
 Open: Mon-Sat from
 10.00-18.00 hrs.
 Tel: 08 3152 4191

Thai Food

220/5 Chiang Mai Cultural
 Center, Thip Net Road, Haiya,
 Mueang, Chiang Mai
 Open: everyday from
 17.30-23.00 hrs.
 Tel: 08 3570 6606

U.B.Da (ยูบีดา)

45 Soi 2, Bamrungrad Road,
 Wat Ket, Mueang, Chiang Mai
 Open: everyday from
 08.00-17.00 hrs.
 Tel: 0 5324 9253, 08 4042 3186
 Northern food

Wallaya (วัลลยา)

5/13 Pracha-samphan Road,
 Chang Khlan, Mueang, Chiang Mai

Open: everyday from
 06.00-15.00 hrs.
 Tel: 08 4504 7289

Yada Roti (โรตีสยามดา)

49/3 Chang Phueak,
 Mueang, Chiang Mai
 Open: everyday
 Tel: 0 5321 8357
 Doi Saket District

Kwan Yin Restaurant

(ขวัญหยิน)
 Tao Garden Health Resort
 274/1 Mu 7, Luang Nuea,
 Doi Saket, Chiang Mai
 Open: everyday from
 10.00-21.00 hrs.
 Tel: 0 5349 5596-9
 www.tao-garden.com

Noodle Restaurant

(ร้านก๋วยเตี๋ยว)
 In front of Doi Saket Mosque,
 Mu 3, Chueng Doi, Doi Saket,
 Chiang Mai
 Open: everyday from
 09.00-18.00 hrs.
 Fang District

Ban Luang Resort

(บ้านหลวงรีสอร์ท)
 58 Mu 5, Mea Ngon,
 Fang, Chiang Mai
 Open: everyday from

07.00-21.00 hrs.
 Tel: 08 1881 8114
 Islam Chinese food
 Mae Ai District

Bangvang-Pa Tiw

(บังหวัง ป้าติว)
 Ban Tha Ton, Mae Ai,
 Mae Ai, Chiang Mai
 Open: everyday from
 08.00-19.00 hrs.
 Tel: 08 2898 4027
 Khao Soi (Beef, Chicken
 noodle in Northern Style)

Islam Khao Soi

(อิสลามข้าวซอย)
 Ban Tha Ton, Mae Ai,
 Mae Ai, Chiang Mai
 Open: everyday from
 08.00-19.00 hrs.
 Tel: 08 2895 5374
 Mae Rim

Tab U-sa Resort

(ทัບอุสา)
 164/1 Mu 2, Ban Nong
 Pla Man, Huai Sai,
 Mae Rim, Chiang Mai
 Open: everyday from
 06.00-22.00 hrs.
 Tel: 08 1823 6713,
 08 1817 1484
 Several kind of vegetable salad
 Mae Taeng District



Open: everyday from
 08.00-19.00 hrs.
 Tel: 08 9560 7452

Maejo Khao Soi

(แม่โจ้ข้าวซอย)
 Opposite faculty of
 Engineering, Maejo University,
 San Sai, Chiang Mai
 Open: Mon-Fri from
 08.00-16.00 hrs.
 Tel: 08 1162 4988

Khrua Thai Muslim

(ครัวไทยมุสลิม)
 In front of Maejo University,
 San Sai, Chiang Mai
 Open: everyday from
 07.00-22.00 hrs.
 Tel: 08 4484 6871
 Muslim food, Beef noodle,
 Seafood Fried Rice
 Saraphi District

Ban Pj Huen Nong

(บ้านปี่เฮือนหนอง)
 349/1 Mu 5, Chiang Mai-
 Lampang Road, Yang Noeng,
 Saraphi, Chiang Mai
 Open: everyday from
 10.00-22.00 hrs.
 Tel: 08 1595 8810,
 08 1671 5517, 0 5396 3438
 Thai Food in Northern Style

Pang Chang Mae Tang

(ปางช้างแม่แตง)
 99/1 Mu 2, Kued Chang,
 Mae Tang, Chiang Mai
 Open: everyday from
 08.00-17.00 hrs.
 Tel: 08 4805 9136
 Halal food buffet
 San Kamphaeng District

Nuea A-roj Noodle

(ก๋วยเตี๋ยวเนื้ออร้อย)
 88/57-58 Mu 5, San Klang
 Road, San Klang, San
 Kamphaeng, Chiang Mai
 Open: Mon-Sat from
 09.00-16.00 hrs.

Tel: 0 5301 3347, 08 1716 1235
 Beef Shabu, Beef noodle and
 several kind of food with beef.

Khao Soi San Kamphaeng

(ข้าวซอยสันกำแพง)
 In front of Ban Sankamphaeng
 School, San Kamphaeng,
 Chiang Mai
 Open: everyday from
 08.00-21.00 hrs.
 San Sai District

Ban Bang Restaurant

(บ้านบัง)
 Mu Ban Onsirin 1,
 San Sai, Chiang Mai



CHIANG RAI

Islam Khao Soi

(อิสลามข้าวซอย)

📍 Ngam-mueang Road, Viang, Mueang, Chiang Rai
📞 Tel: 0 5371 2165

Islam Khao Soi

(อิสลามข้าวซอย)

📍 140 Mu 3, Phahon Yothin Road, Mueang, Chiang Rai

🕒 Open: everyday from 08.30-16.30 hrs.
📞 Tel: 0 5373 3020
www.chiangraidiary.com

Mae Sai Bakery

(แม่สาย)

📍 2/7 Mu 3, Phahon Yothin Road, Viang Pang Khum, Mae Sai, Chiang Rai

🕒 Open: everyday from 07.00-20.00 hrs.

📞 Tel: 0 5364 2583
www.chiangraidiary.com

Nada-Islam Restaurant

(นาดาอิสลาม)

📍 3/3 Mu 3, Phahon Yothin Road, Viang Pang Khum, Chiang Rai
🕒 Open: everyday from 08.00-17.00 hrs.
📞 Tel: 0 5364 0593
Chinese and Thai food

Pa Yai (ป่าใหญ่)

📍 47 Mu 20, Viangtai, Mueang, Chiang Rai
📞 Tel: 08 9636 1240

Ratch Khao Mok

(รัชข้าวหมก)

📍 492 Mu 3, Ban Mae Khao Tom, Thasut, Mueang, Chiang Rai
📞 Tel: 08 1443 5472

Rod Prasert (รสประเสริฐ)

📍 407/6 Itsaraphap Road, Mueang, Chiang Rai
🕒 Open: everyday from 07.00-20.00 hrs.

📞 Tel: 0 5471 5296
www.chiangraidiary.com

Ruammit 2 (ร่วมมิตร 2)

📍 100/1 Mu 5, Rim Kok, Mueang, Chiang Rai
🕒 Open: everyday from 10.00-21.00 hrs.



📞 Tel: 0 5375 0099, 08 9853 7217
www.ruammit1.com

Sakina Restaurant

(ซาคีนา)

📍 80 Mu 2, Rim Kok, Mueang, Chiang Rai
🕒 Open: everyday from 07.00-17.00 hrs.
📞 Tel: 0 5371 3505, 0 5316 6848, 08 1993 7311

Salima Restaurant 1

(ซาลิมา 1)

📍 500 Mu 1, Doi Mae Salong, Mae Fa Luang, Chiang Rai
🕒 Open: everyday from 08.00-20.00 hrs.
📞 Tel: 0 5376 5088, 08 8218 8868

MAE HONG SON

Armina (อมีนา)

📍 Ban Teen That 1095 Road, Ban Tung Yao, Pai, Mae Hong Son
📞 Tel: 08 9788 7066

Charif Khao Mok Kai

(ชาریف)

📍 Rangsiyanon Viangtai Road, Pai, Mae Hong Son
📞 Tel: 0 5369 8086, 08 5031 8260

Darin (ดารีนา)

📍 Mae Sariang Market, Mae Sariang, Mae Hong Son
📞 Tel: 08 6116 7148

Halal Pai (ฮาลาลปาย)

📍 62/2 Mu 2, Tambon Viangtai, Pai, Mae Hong Son
📞 Tel: 08 5184 9803, 08 7641 4160

Islam Mae Hong Son

(อิสลามแม่ฮ่องสอน)

📍 39/1 Near Nurut Takva Mosque, Panglor Nikhom, Chongkham, Mueang, Mae Hong Son
📞 Tel: 0 5362 0395, 08 7578 5104

NAKHON SAWAN

Karim (การีม)

📍 1006/3 Mu 9, Asia Road, Tambon Nakhon Sawan-Tok, Mueang, Nakhon Sawan
🕒 Open: everyday from 09.00-20.00 hrs.

📞 Tel: 08 1555 9059, 08 6891 7602, 08 4592 7699

NAN

Ban Jay Vegetarian Restaurants (บ้านแจ)

📍 44 Soi 5, Smondhavaraj, Mueang, Nan
📞 Tel: 08 1796 4750

Pa Nim

Thai Dessert (ป่านิม)

📍 95/2 Chao Fa Road,

Nai Viang, Mueang, Nan
📞 Tel: 0 5476 2229

Tanaya Vegetarian Restaurants (ตันยา)

📍 75/23-24 Anantaworarithidet Road, Mueang, Nan
📞 Tel: 0 5471 0430

UTHAI THANI

Nuriyah Khao Mok

(นูริยะหิข้าวหมก)

📍 67/2 Uthai Mai, Mueang, Uthai Thani
🕒 Open: everyday from 08.00-15.30 hrs.
📞 Tel: 08 8171 9664



حلال

HALAL FOOD IN NORTH EASTERN REGION

The Northeastern Region is the area of the plateau. It is divided into 2 parts : the northern part - its well known attractions are national parks, and the southern part - its well known attractions are Khmer style sanctuaries. The region is gate way to Laos, Cambodia and Vietnam. Even though there are few Thai Muslim living there, the Halal food restaurants can be founded in the main city of some provinces : Khon Khan, Nakhon Ratchasima, Sakon Nakhon, Udon Thani, ect.



KHON KAEN

Subaidah (สุไพบระห์)

📍 1/42 Mittaphap Road, NaiMueang, Mueang, Khon Kaen
☎ Tel: 08 7229 9474, 08 0317 7742

Khrua Muslim

(ครัวมุสลิม)
📍 456/456 Mittaphap Road, near Dino Water Park, Mueang Kao, Muaeng, Khon Kaen
☎ Tel: 08 0404 0976

Ban Roti (บ้านโรตี)

📍 Soi Darun Samran, Nai Mueang, Mueang, Khon Kaen
☎ Tel: 0 4322 3720

NAKHON RATCHASIMA

Bebe (เบบี)

📍 495 Pho Klang Road, Mueang, Nakhon Ratchasima
☎ Tel: 0 4427 4225, 08 1360 8111

Krua Naknava

(ครัวนาคनावาว)
📍 Pansuk-Kudkla Road, Phayayen, Pak Chong, Nakhon Ratchasima
🕒 Open: Tue-Sun from 09.00-18.00 hrs.
☎ Tel: 08 1924 7091

Nahalal Korat

(นาฮาลาล โคโรต)
📍 Kila Klang Road, near Al Ridvan Mosque, Mueang, Nakhon Ratchasima
🕒 Open: everyday from 09.00-17.00 hrs.

Sahana Hill

(ซาฮานะ ฮิลล์)
📍 275 Mu 1, 304 Road, Tambon Wangnamkiew, Wangnamkiew, Nakhon Ratchasima
🕒 Open: Only August-March
☎ Tel: 08 6921 0745

Golden Gold Resort

(โกลด์เด้น โกลด์ รีสอร์ท)
📍 131 Mu 2, Soi Ban Mai Samakkee, Musi, Pak Chong, Nakhon Ratchasima
☎ Tel: 08 6047 2211

U-sup (ยูซูป)

📍 4th floor, Klang Plaza Dep. Chom Surang Yart Road, Mueang, Nakhon Ratchasima
☎ Tel: 08 4833 9819

SAKON NAKHON

Khrua Aminah (ครัวอามีนะห์)

📍 Soi Na-oy 3, Na-oy community, Dong Mafi, Mueang, Sakon Nakhon

UDON THANI

Thai Muslim Udon

📍 28/1 Sri Chom Chuen, near Center Mosque of Udon Thani, Mak Khaeng, Mueang, Udon Thani
🕒 Open: everyday from 07.00-17.00 hrs.
☎ Tel: 0 4224 2127







حلال

HALAL FOOD IN SOUTHERN REGION

The Southern Region consists of 14 provinces. The population are mostly Muslim, especially in 5 provinces near Thailand and Malaysia border: Song Khla, Satun, Yala, Pattani and Narathiwat.

Since all those provinces are very easily accessible by land, so tourists from Malaysia like to cross the border and make it the most number of foreign tourists coming to Thailand.

The other well known provinces are Phuket, Surat Thani, Krabi and Trang. The dishes of this region is extremely hotter and spicier than other region as they use more chillies and pepper as the main ingredients.

KRABI

Kanab Nam View seafoof & Fish Farm

(ขนานบน้ำวิว ซีฟู้ด)
 📍 30/1 Mu 1, Ko Klang,
 Mueang, Krabi
 🕒 Open: everyday from
 09.00-21.00 hrs.
 ☎ Tel: 08 5933 3971, 09 1328 4549

Kor-Bua Restaurant (กอบัว)

📍 149 Mu 6, Ao Nang,
 Mueang, Krabi
 🕒 Open: everyday from
 11.00-22.00 hrs.
 ☎ Tel: 0 7564 4458
 www.kor-bua.com
 Malay, Indian and International
 cuisines. Fried Sea Bass in
 herbal Salad, Chicken Samosa,
 Spinach and Cheese Spring Roll
 are recommended.

Paknam Krabi seafood

(ปากน้ำ กระบี่ซีฟู้ด)
 📍 140 Mu 7, Mueang, Krabi
 🕒 Open: everyday from
 10.00-22.00 hrs.
 ☎ Tel: 08 1894 9454,
 08 5244 2569, 09 4964 9293
 www.paknamdrabiseafood.com

Railay Village Resort & Spa Krabi



(ไร่เลย์วิลเลจ)
 📍 236 Mu 2, Ao Nang,
 Mueang, Krabi
 🕒 Open: everyday from
 breakfast, lunch, dinner
 ☎ Tel: 0 7562 2578-9
 www.railayvillagedrabi.com
 Thai Cuisine and seafood, Tom
 Yum, Tom Kha (Coconut milk
 soup), Stir-fried vegetable,
 sweet and sour stir-fried.

Somkiet Buri Resort

(สมเกียรติบุรี)
 📍 236 Mu 2, Ao Nang,
 Mueang, Krabi

🕒 Open: everyday from
 07.00-22.00 hrs.
 ☎ Tel: 0 7563 7990-1
 www.somkietburi.com
 Thai and European Food

Sripet hotel

(ศรีเพชร)
 📍 135/50 Krabi Road,
 Paknam, Mueang, Krabi
 🕒 Open: everyday from
 07.00-10.00 hrs.
 ☎ Tel: 0 7561 2201-2
 www.sripethotel.com
 Steak and Thai food
 for breakfast



NARATHIWAT Mueang District

Bang Nara, Imperial Hotel

(บางนารา
โรงแรมอิมพีเรียล)
260 Phichit Bamrung Road,
Bang Nak, Mueang, Narathiwat
Tel: 0 7351 5041

Irafan (อิรฟานร์)

44 Yakang 2 Road, Bang Nak,
Mueang, Narathiwat
Tel: 08 6297 7381, 08 3168 9221



Je Sani (เจ๊ะสนิ)

51 Sophaphisai Road,
Mueang, Narathiwat
Tel: 08 9657 1546

Kala (กาหลา)

69 Vorakam Phiphit Road,
Bang Nak, Mueang, Narathiwat
Tel: 0 7351 4423-8, 08 5899 2356

Kawan Muslim

(กาวันมุสลิม)
60 Sophaphisai Road,
Bang Nak, Mueang, Narathiwat
Tel: 08 1099 2603

Khao Soi Nadia

(ข้าวซอยนาเดีย)
73 Vorakam Phiphit Road,
Bang Nak, Mueang, Narathiwat
Tel: 0 7351 6294, 08 6748 5658

Manasay Aday

64 Yakang 1 Road, Bang Nak,
Mueang, Narathiwat
Tel: 08 7290 1645

Mantra (มันตรา)

353 Phupha Phakdi Road,
Mueang, Narathiwat
Tel: 08 1748 5007

Nasay (นาเซย์)

69/16-18 Kok Kian Road,
Bang Nak, Mueang, Narathiwat
Tel: 08 1478 5975

Rim Padang (ริมป่าดั่ง)

10 Soi Arom, Bang Nak,
Mueang, Narathiwat
Tel: 0 7351 2543

Tan Yong Hotel

(โรงแรมตันหยง)
16/1 Sophaphisai Road,
Mueang, Narathiwat
Tel: 0 7351 1831-3,
0 7351 1477-9

Yakang (ยะกั้ง)

64 Yakang Road, Mueang,
Narathiwat
Tel: 08 7290 1645



PATTANI Mueang District

Ar Chi Va Roti (อาชีวะ โรตี่)

1 Nong Chik, Sabangrang,
Mueang, Pattani
Tel: 08 9977 6609

A-rinee Restaurant

(อารินี)
17/65 Charoen Pradit Road,
Mueang, Pattani
Tel: 08 4691 0126, 08 1897 5505

Bagus Pattani

(ปากัส บัดตานี)
10/17-19 Charoen Pradit
Road, Nong Chik, Sabarang,
Mueang, Pattani
Open: Tues-Fri from
13.30-20.30 hrs.
Sat-Sun from 11.30-20.30 hrs.
Tel: 08 0870 7234

Ban Dernara (บ้านเดอนารา)

17/239 Soi 21, Charoen Pradit
Road, Mueang, Pattani
Tel: 08 1969 2092, 0 7333 7031

Bang Dul (บังดุลย์)

6/2-3 Soi 8, Yarang Road,
Chabangtiko, Mueang, Pattani

Bang Mud (บังหมาด)

Charoen Pradit Road,
Rusamilae, Mueang, Pattani
Tel: 08 9599 6576

Bang Nood Roti

(บังนูด โรตี่)
At Roundabout in front of
Pattani University,
Rusamilae, Mueang, Pattani

Bang So (บังโซะ)

1/45 Soi 2/2, Naklue Road,
Ar Noru, Mueang, Pattani
Tel: 08 1957 0762

Bencharong Khao Yam

(ข้าวยำเบญจรงค์)
7/4 Nong Chik, Sabangrang,
Mueang, Pattani
Tel: 08 9052 7370

Bu-nga Raya Coffee Shop

(บุหงารายา)
C.S. Pattani Hotel
299 Mu 4, Nong Chik Road,
Rusamilae, Mueang, Pattani
Open: everyday from
06.30-23.00 hrs.
Tel: 0 7333 5093-4,
0 7333 6090-6
www.csattanihotel.com

Deen Dahli (ดีน ดะห์ลี)

Near Benchama Rachuthit
School, Mueang, Pattani
Tel: 08 7011 8348

Je Yoh (เจะเยาะห์)

Yarang, Chabangtiko,
Mueang, Pattani



Su-ngai Kolok District

Je Kar (เจ๊ะการ)

11/1 Wongwivat Road,
Su-ngai Kolok, Narathiwat
Tel: 0 7361 1497, 08 1898 7640

Islam Bangkok

(อิสลามกรุงเทพ)
19 Bussayaphan Road,
Su-ngai Kolok, Narathiwat
Tel: 08 9496 6931

Kaya (กะยะห์)

43/12 Soi 3, Charoen Khet
Road, Su-ngai Kolok, Narathiwat
Tel: 0 7361 2304, 08 3183 5040

Krua Halal (ครัวฮาลาล)

Soi 1, Prachavivat Road,
Su-ngai Kolok, Narathiwat
Tel: 08 2262 5562, 08 2262 5448



Kayoh Noodle (กะเยาะหฺ)

📍 Yarang Road, Chabangtiko, Mueang, Pattani

Khu Jan Noodle (ครูเจน)

📍 99/3 Opp. Chomthong, Nong Chik, Mueang, Pattani
📞 Tel: 08 6693 6698

Ma-uf (มาอัฟ)

📍 Yaring Road, Ar Noru, Mueang, Pattani

Mo Su (มะฮฺซู)

📍 138 Yarung, Chabangtiko, Mueang, Pattani
📞 Tel: 08 4737 9001

Muslim Bamrung

(มุสลิมบารุง)
📍 123/9-10 Rong Ang Road, Sabarang, Mueang, Pattani
📞 Tel: 08 9978 6454

Mus-riya Dimsum

(มัสรียา)
📍 Rong-Lao Road, Mueang, Pattani
📞 Tel: 08 6956 9970

Napha Suki (นภาพสุกี)

📍 23/27 Nong Chick Mueang, Sabarang, Pattani
📞 Tel: 0 7333 4522

Park View Resort

(ปาร์ควิว รีสอร์ท)
📍 91 Nong Chic Road,

Rusamilae, Mueang, Pattani

📞 Tel: 0 7333 5100

Sweet Yellow

(สวีท เยลโล)
📍 148/319 Mu 6, Na Song Kro Road, Rusamilae, Mueang, Pattani
📞 Tel: 0 7346 0411

Tian Thong (เทียนทอง)

📍 10 Nong Chik, Sabangrang, Mueang, Pattani
📞 Tel: 0 7333 3000, 08 6996 2030

Vae Ma Roti

(แวมะ โรตี)
📍 183 Yarung Road, Chabangtiko, Mueang, Pattani
📞 Tel: 08 9599 6163

Satay (สะเต๊ะ)

📍 Kalapo, Chabangtiko, Mueang, Pattani

Satay Sri Mueang

(สะเต๊ะ ศรีเมือง)
📍 Behind Super Sri Mueang, Kalapo, Chabangtiko, Mueang, Pattani
📞 Tel: 08 7633 3379

Southern View Hotel

(โรงแรม เซาเทิร์นวิว)
📍 399 Nong Chik-Pattani Road, Rusamilae, Mueang, Pattani
📞 Tel: 0 7331 9248-54

PHAN NGA

Panyee Muteara Seafood & Sea Canoe

(ป็นเหยี่ มูเตยร่า ซีฟู้ด)
📍 126 Mu 2, Ko Pan Yi, Mueang, Phang-Nga
📍 Open: everyday from 10.00-16.00 hrs.
📞 Tel: 08 9289 6461, 08 1970 2416, 08 4626 1122
www.panyeemuteara.com

PHUKET

Bangtao Beach Chalet

(บางเทา บีชชาเล่)
📍 73/3 Mu 3, Soi Ao Bang Thao 2, Ao Bang Thao 2 Road, Choeng Thale, Thalang, Phuket
📍 Open: everyday for breakfast, lunch, dinner
📞 Tel: 0 7632 5837-8
www.bangtaochalet-phuket.com
Thai and International cuisine

Bangtao Village Resort

(บางทาวิลเลจ)
📍 72/26 Mu 3, Si Sunthon Road, Choeng Thale, Thalang, Phuket
📍 Open: everyday for breakfast from 06.30-10.30 hrs.
📞 Tel: 0 7627 0474
www.bangtaovillageresort.com
Thai and International cuisine.

Ban Saeng Duean Restaurant

(บ้านแสงเดือน)
📍 2 Mu 4, Thep Kasattri Road, Ko Kaeo, Mueang, Phuket
📍 Open: Mon-Sat from 10.00-20.00 hrs.
📞 Tel: 0 7623 9658, 08 1797 0659
Thai cuisine and fresh seafood.

The Royal Paradise Hotel (รอยัลพาราไดซ์)

📍 135/23 Rat Uthit 200 Pi Road, Patong, Kathu, Phuket
📍 Open: everyday from 12.00-23.00 hrs.

📞 Tel: 0 7634 0666
www.royalparadise.com
Arabic cuisine

SATUN Mueang District

Bang Som Duck Noodle

(บังโสม ก๋วยเตี๋ยวเบ็ด)
📍 51 Yattra Sawatdi Road, Phiman, Mueang, Satun
📞 Tel: 08 1598 6718

Bang Tuan (บังต่วน)

📍 341 Mu 5, Ban Khuan, Mueang, Satun



Kavan (กาวัน)

📍 9/9 Satun Thani Road, Phiman, Mueang, Satun
📞 Tel: 08 1609 8494

Khao Tom Halal

(ข้าวต้มฮาลาล)
📍 90 Ratcha Uthit Road, Phiman, Mueang, Satun
📞 Tel: 08 6695 5910

Ner Kara (เนอร์ ซารา)

📍 2/1 Sarit Phumnat Road, Phiman, Mueang, Satun
📞 Tel: 08 7292 8798

Phrik Thai Steak & Food

(สเต็กพริกไทย)
📍 45/27 Satun-Thai Road, Phiman, Mueang, Satun
📍 Open: everyday from 10.30-21.00 hrs. (Closed every 15th and 16th of month)
📞 Tel: 0 7472 3777, 08 5081 5001
Thai, International cuisine and seafood.

Sam Pi Nong (สามพี่น้อง)

📍 93 Yattra Sawatdi Road, Phiman, Mueang, Satun
📞 Tel: 0 7472 3848

Sophia (โซเฟีย)

📍 207 Mu 5, Ban Khuan, Mueang, Satun



Starin Resort

(สตารินรีสอร์ท รีสอร์ท)
 169 Yattra Sawatdi Road,
 Phiman, Mueang, Satun
 Tel: 08 1898 8481

Suchada Halal Food

(สุชาดา)
 169 Yattra-sawatdee Road,
 Piman, Mueang, Satun
 Tel: 07471 1179, 08 1898 8481,
 08 1478 5857

Khuan Don District

Affan (อัฟฟารีน)
 Mu 8, Khuan Sator,
 Khuan Don, Satun
 Tel: 08 4999 2788, 08 5595 6948

Cha Yach (ฉาญช์)
 17 Mu5, Khuan Don, Satun
 Tel: 08 9599 5202



Fa Is (ฟาอีส)

156 Mu 8, Khuan Sa To,
 Khuan Don, Satun
 Tel: 08 6956 3240

Jim Jum Baansuan

(จิมจุ่มบ้านสวน)
 143 Mu 2, Yan Sue,
 Kuan Don, Satun
 Tel: 08 1495 5695, 08 9289 5967

Khum Racha (คุ่มราชา)

185 Mu 5, Khuan Don, Satun
 Open : everyday from
 09.00-21.00 hrs.
 Tel: 0 7473 5018,
 08 6960 0089, 08 8791 1972
 www.khumrachasatun.com

Ladda (ลัดดา)

84 Mu 1, Khuan Don, Satun
 Tel: 08 3655 6132

Marina (มารีน่า)

91 Mu 5, Khuan Don, Satun
 Tel: 08 7286 7664

Khuan Kalong District

Ji Anant (จิอันนัต)

Yutthakan Kamthon Road,
 Thung Nui, Khuan Kalong,
 Satun
 Tel: 08 4855 6752

Ka Cha (กะฉะ)

208 Mu 2, Thung Nui, Khuan

Kalong, Satun
 Tel: 08 7836 4066

Kalong (กาหลง)

222 Yutthakan Kamthon Road,
 Thung Nui, Khuan Kalong, Satun
 Tel: 08 9658 5281

SONGKHLA Mueang District

Mai Sana (ไหมสนะนะ)

Laem Samila Beach, Ratcha
 damnoen, Mueang, Songkhla
 Tel: 0 7431 5447

Chana District

Hamid (ฮามิด)

134 Asia-Chana-Pattani
 Road, Chana, Songkhla
 Tel: 08 9975 7498

Hat Yai District

B.P. Grand Tower Hotel

(โรงแรมบีพีแกรนด์ทาวเวอร์)
 74 Sanaehanusorn Road,
 Hat Yai, Songkhla
 Tel: 0 7435 5355

China Restaurant (ไชน่า)

Behind Big C, Thung Yai
 Road, Hat Yai, Songkhla
 Tel: 08 9876 5958,
 08 4860 5149, 08 9979 9671

Decha Fried Chicken & Seafood (เดชาไก่ทอด)

472 Supphasan-Rangsang
 Road, Hat Yai, Songkhla
 Tel: 08 7289 5008,
 08 1098 3751, 08 1738 5140

Decha Fried Chicken

23/2 Mu 8, Khlong Hae,
 Hat Yai, Songkhla
 Tel: 08 1098 3751

Di-ishi (ไดอิชิ)

29 Chayakul-Uthit 4 Road,
 Hat Yai, Songkhla
 Tel: 08 3191 3901

Fatimah Khelang

(ฟาติมะห์ เฆลางค์)
 1627 Phetchakasem Road,
 Hat Yai, Songkhla
 Tel: 08 4858 0544

Halal Restaurant

(ภัตตาคารฮาลาล)
 29/32 Mu 10, Lop Buri Ramet
 Road, Khlong Hae, Hat Yai, Songkhla
 Open: everyday from
 10.00-22.00 hrs.
 Tel: 0 7430 5368, 08 9870 4410

Hajjee Sun (ฮัจยีซัน)

184/18 Rattakan Road,
 Hat Yai, Songkhla
 Tel: 08 1896 8945

Hamid Restaurant (ฮามิด)

73-75 Prachathipat Road,
 Hat Yai, Songkhla
 Open: everyday from
 10.30-22.00 hrs.
 Tel: 0 7424 3008
 Thai cuisine.

Hansa J.B. Hotel

(โรงแรมहरรรษา เจบี)
 99 Chuti Anusorn Road,
 Hat Yai, Songkhla
 Tel: 0 7423 4301-8

Hat Yai Paradise & Resort

(หาดใหญ่พาราไดซ์
 แอนดริสรีสอร์ท)
 99 Soi Luean Anusorn,
 Rat-Uthit Road, Hat Yai, Songkhla
 Tel: 08 6959 5270

Hat Yai RamaHotel

(โรงแรมหาดใหญ่ รามา)
 9/5 Sri Phuvanat Road,
 Hat Yai, Songkhla
 Tel: 0 7426 2500-9

Hat Yai Golden Crown

(หาดใหญ่ โกลด์คrown คราวน์)
 12/8 Pracharak Road,
 Hat Yai, Songkhla
 Tel: 08 6481 6097

Hat Yai HolidayHotel

(โรงแรมหาดใหญ่ฮอลิเดย์)

1-3 Chiva Nusorn Road,
 Hat Yai, Songkhla
 Tel: 08 3532 1753, 0 7427 3100

Heman (เฮมัน)

188/21 Rattakan Road,
 Hat Yai, Songkhla
 Tel: 08 1542 2740

Khrua Muslim Kasah 3

(ครัวมุสลิม กะชะห์)
 Opp. Diana Dep.,
 Sri Phuvanat Road,
 Hat Yai, Songkhla
 Tel: 08 9464 8896

Je Kar (เจการ์)

Kanchanavanit Road,
 Hat Yai, Songkhla
 Tel: 08 1959 2704

Kosit Hotel (โรงแรมโสมชิต)

199 Niphat Uthit Road,
 Hat Yai, Songkhla
 Tel: 08 5893 2043

Marock de Nest Home

(มาร็อค เดอ เนสโฮม)
 423-425 Thammanoon Vithi
 Road, Hat Yai, Songkhla
 Tel: 0 7426 2148-9

Marock grand

4th floor, Food Court, Central
 Hat Yai Festival, Hat Yai, Songkhla



Tamrab Muslim

📍 4-6 Niyomrat Road, Hat Yai, Songkhla
📞 Tel: 08 1963 2912

Mina Kitchen (ครัวมีนา)

📍 Phetchakasem Road, Hat Yai, Songkhla
Tel: 08 9879 2323

Nest Home (เนสโฮม)

📍 194 Niphat-Utit 2 Road, Hat Yai, Songkhla
📞 Tel: 0 7426 1436-7, 08 3399 6561, 08 1957 0467

Rafa Dimsum Halal

(ระฟ้า ดิมซู่)
📍 Thammanoon Vithi Road, Hat Yai, Songkhla
📞 Tel: 08 3822 4591

Rasis (ราชีส)

📍 395 Mu 1, Sanambin Nok-Lopburi Ramet Road, Hat Yai, Songkhla
📞 Tel: 08 3194 9819

Salma Restaurant (ซัลมา)

📍 85/3 Prachathipat Road, Hat Yai, Songkhla
🕒 Open: everyday from 07.00-21.30 hrs.
📞 Tel: 0 7422 5181
Thai Cuisine.

Sai Ngam

📍 Soi 10, Rattakan Road,

Hat Yai, Songkhla
📞 Tel: 08 3656 1672

Sami Kitchen (ครัวซามี)

📍 71/1 Rattakan Road, Khlong Hae, Hat Yai, Songkhla
🕒 Open: everyday from 07.30-22.00 hrs.
📞 Tel: 0 7434 8710, 0 7430 5268-9, 08 1969 2036
Thai and Chinese cuisine.

Sumattra (สุมาตรา)

📍 55/1 Rattakan Road, Hat Yai, Songkhla
📞 Tel: 08 1479 9911

Tamrab Muslim

(ตำรับมุสลิม)
📍 4-6 Niyomrat Road, Hat Yai, Songkhla
📞 Tel: 08 1963 2912

Sum Sum Noodle

(ก๋วยเตี๋ยวซุ่มซุ่ม)
📍 Nipat Songkhro Road, Hat Yai, Songkhla
📞 Tel: 08 1738 3650

Thai-Malaysia

(ไทย-มาเลเซีย)
📍 3/11-12 Nipat Songkro 1 Road, Hat Yai, Songkhla
📞 Tel: 0 7424 5623, 08 1897 3894

Rafa (ระฟ้า)

📍 Thammanoon Vithi Road, Hat Yai, Songkhla
📞 Tel: 08 3822 4592, 08 2517 7722

Ton Tan (ตันตาล)

📍 585 Rattakan Road, Hat Yai, Songkhla
📞 Tel: 08 7290 2959

V.L. Hat Yai Hotel

(โรงแรมวีแอล หาดใหญ่)
📍 1-3, 5-7 Niphat Uthit 1 Road, Hat Yai, Songkhla
📞 Tel: 0 7422 3660-3

Yi Meen (ยีมีน)

📍 23/3 Mu 8, Khlong Hae, Hat Yai, Songkhla
📞 Tel: 08 4582 6473
Thai food

Na Thawi District

An Va 2 (อันวา 2)

📍 38/2 Mu 3, Na Thawi, Songkhla

Dee Lam Long (ดีลาลอง)

📍 78/1 Mu 6, Na Thawi, Songkhla
📞 Tel: 08 1541 0963

Fadear (ฟาเดียร์)

📍 85/1 Mu 3, Na Thawi, Songkhla
📞 Tel: 08 9974 2761

Bang Ree (บังรี)

📍 91/1 Mu 3, Na Thawi, Songkhla
📞 Tel: 08 2833 3059

Singhanakhon District

Hat Kaew Resort

(หาดแก้วรีสอร์ท)
📍 163 Mu 1, Ching Kho, Singhanakhon, Songkhla
📞 Tel: 0 7433 1058-67

Thepha District

Dee A-Man Hotel & Resort (โรงแรมดีอามาน แอนด์ รีสอร์ท)

📍 311 Mu 1, Sa Kom, Thepha, Songkhla
📞 Tel: 08 7294 0019



SURAT THANI

Bismillah (บิสมิลลาห์)

📍 Na Mueang Road, Talat, Mueang, Surat Thani

Bung Adul Chicken

(บังอดุล)
📍 Tha Utae, Kanchanadit, Surat Thani

Chicken Biryani

(ชิกเคน เบอริยานี)
📍 Talat Mai Road, Mueang, Surat Thani
🕒 Open: everyday from 16.00-21.00 hrs.

Fatima Rotee

(ฟาตีมา โรตี)
📍 Wiphawadi Road, Mueang, Surat Thani

Gold Camel Tea & Coffee

(โกลด์ แคมเมล ที)
📍 417 (Surat Thani Airport Terminal), Huatoey, Punpin, Surat Thani

Kitchen Muslim Samila

(คิทเชน มุสลิม ซามิลา)
📍 Near the Ferry Port, Nathon, Surat Thani
🕒 Open: everyday from 09.00-12.00 hrs.
📞 Tel: 08 5674 2828

Madube (มาดูบี)

📍 Chalokrat Road, Bang Kung, Mueang, Surat Thani
🕒 Open: everyday from 07.30-16.00 hrs. and 16.30-23.00 hrs.
📞 Tel: 08 1607 6366

Mayuri Khaoman Kai

(มยุรี ข้าวมันไก่)
📍 Near Kamnan Thon Intersection, Bangkung, Mueang, Surat Thani
🕒 Open: everyday from 07.00-14.00 hrs.
📞 Tel: 08 9471 1297
Hainanese chicken rice



Munny Coffee (มูนนี่)

☛ 4009 Na San Branch, Ban Na San, Surat Thani

Princess Park Hotel

(ปรีนซ์ปาร์ค)

☛ 19/9 Liang Mueang Road, Makham Tia, Mueang, Surat Thani

☛ Open: everyday from

07.00-20.00 hrs.

☛ Tel: 0 7740 5989-92

www.princessparkhotel.com

Southern Thai Dishes and International cuisine

Sarang Korean Grill & Restaurant

(ซารัง โคเรียน กริลล์)

☛ Viphavadee Road,

Makham Tia, Mueang, Surat Thani

☛ Open: everyday from

11.00-22.00 hrs.

☛ Tel: 0 7748 9449

Sugarree Muslim Restaurant

(ซูกะรี มุสลิม)

☛ 162/1 Mu 8, Maluan-Phunphin, Surat Thani

☛ Tel: 08 6685 4971, 08 6742 6551



TRANG

Anat Muslim (อานัต มุสลิม)

☛ Trang-Sikao, Bangruk, Mueang, Trang

☛ Tel: 0 7557 0452, 08 1606 2777

Khanitta Kitchen

(กนิษฐา คิทเชน)

☛ 133 Trang-Phatthalung Road, Nayong Nuea, Trang

☛ Open: everyday from 07.00-20.00 hrs.

☛ Tel: 0 7529 9276, 08 1787 8188

www.cakekhanitta.com

Thai and Malay cuisine

Thai Muslim Restaurant

(ไทย-มุสลิม)

☛ 15 Ratsada Road, Tub Thiang, Mueang, Trang

☛ Tel: 0 7522 0035

YALA

Mueang District

Dasimin Fastfood

(ดาซิมิน ฟาสต์ฟู้ด)

☛ 626 Sirorot Road, Sateng, Mueang, Yala

☛ Tel: 08 4750 7934

Hasana (ฮาซานะห์)

☛ 368/1 Khwan Mueang, Sateng, Mueang, Yala

☛ Tel: 0 7324 4395, 08 1897 2138

Kopai Khao Mok

(กอไผ่ ข้าวหมก)

☛ 32 Rat Khamnung Road, Mueang, Yala

☛ Tel: 08 4747 7396

Lai (ไลลา)

☛ 256/6 Kanchana 1 Road, Mueang, Yala

☛ Tel: 0 7321 2434, 08 7836 0707

Matta-am Al Arobee

(มัดอัม อัลอารอบี)

☛ Sirorot Road, Sateng, Mueang, Yala

☛ Tel: 0 7324 1181, 08 1541 7113

P.P. Inn

(โรงแรม พีพี อินน์)

☛ Sateng, Mueang, Yala

☛ Tel: 0 7322 2922

Park View Hotel

(โรงแรมปาร์ควิว)

☛ 2-18 Chong Rak 3 Road, Sateng, Mueang, Yala

☛ Tel: 0 7321 7001-9

Polong (เปาะลง)

☛ 674/2 Sirorot Road, Sateng, Mueang, Yala

☛ Tel: 08 5141 9303

Ruen Tuan (เรือนต่วน)

☛ 278 Phang Mueang Road, Sateng, Mueang, Yala

☛ Tel: 08 1097 6960

Sophi (โซฟี)

☛ 165 Vithun Uthit 1 Road, Sateng, Mueang, Yala

Suraida (สุไรดา)

☛ 28/10 Soi Musyid 1, Sirorot Road, Sateng, Mueang, Yala

☛ Tel: 08 6967 7991

Tuan Restaurant (ต่วน)

☛ 244/2 Phiphit Phakdi Road, Mueang, Yala

☛ Tel: 0 7322 8400, 08 9739 7760

Yala Grand Palace Hotel

(โรงแรมยะลา แกรนด์ พาเลซ)

☛ 82-84 Chalermchai Road, Sateng, Mueang, Yala

☛ Tel: 0 7321 5711

Yasmeen Seafood

(ยัสมีน ซีฟู้ด)

☛ 30 Suan Khwan Mueang, Mueang, Yala

☛ Tel: 0 7322 2300, 08 4890 7341





حلال
HOTEL
FOR MUSLIM
TOURIST



**HOTEL IN
CENTRAL
REGION**

BANGKOK
SIAM SQUARE AREA
(Patum Wan, Ratchathewi)

Grand Diamond

(แกรนด์ ไดมอนด์)
888/20 Phetchaburi Road,
Ratchathewi, Bangkok
Tel: 0 2656 6888-98

Merit Holiday Park

(เมอริท ฮอลิเดย์ พาร์ค)
2 Soi Somprasong 1,
Phetchaburi Road,
Ratchathewi, Bangkok
Tel: 0 2255 0100-20

PHAYA THAI
(Din Daeng, Huai Khwang,
Wang Thonglang)

Chao Phaya Park

(เจ้าพระยา พาร์ค)
747 Ratchada Phisek Road,
Din Daeng, Bangkok
Tel: 0 2290 0125

Siam Thani (สยามธานี)

477 Si Ayutthaya Road,

Phaya Thai, Bangkok
Tel: 0 2247 0123

Chalina (ชาลิน่า)

453 Soi Latphlao 122,
Latphlao Road,
Wangthonglang, Bangkok
Tel: 0 2934 0999

SUKHUMVIT AREA
(Bang Na, Pravet,
Wattana, Khlong Toei,
Suan Luang, Prakanong)

P-Park Residence

(พี พาร์ค เรสซิเดนซ์)
597 Srinakarin Road
Suanluang Bangkok
Tel: 0 2320 1488
www.p-parkresidence.com

Tratip (ตราทิพย์)

17 Soi 2, Ramkhamhaeng
Road, near Islam Center Bldg.,
Suanluang, Bangkok
Capacity: 100 rooms
Tel: 0 2369 3557-8, 08 3876 3398
Email: tratiphotel@hotmail.com

BANGKlampHU AREA
(Phra Nakhon, Pom Prap
Sattru Phai, Dusit)

Nuvo City (นูโว ซิตี้)

2 Soi Samsen 2,
Samsen Road, Ban Phranthom,

Phranakhon, Bangkok
Tel: 0 2282 7500, 08 9120 5841
www.nouvocityhotel.com

RAMKHAMHAEANG AREA
(Bang Kapi, Bueng Kum,
Saphan Sung)

Regent Ramkhamhaeng

(รีเจนท์ งามคำแหง)
4 Soi 22, Ramkhamhaeng,
Bangkapi, Bangkok
Capacity: 200 rooms
Tel: 0 2318 4444, 08 9488 0291
Email: regent@regentthailand.com
www.regentthailand.com
www.regentram.com

THONBURI
(Thonburi, Bang Phlat)

Resort Bangplat

(รีสอร์ต บางพลัด)
2 Charansanitwong 77/1,
Bangplat, Bangkok
Tel: 0 2885 5737-8
www.thaioldresort.com

CHATUCHAK
(Lat Phrao, Bang Sue)

Sinisa Place (สินิสา เพลส)

494 Rim Khlong Prapa Road,
Bang Sue, Bangkok
Tel: 0 2910 6368



DON MUEANG (Lak Si, Bang Khen, Sai Mai)

Rama Garden (รามมา การ์ดैन)

9/9 Viphavadee Rangsit
Road, Bangkean Market, Lak Si,
Bangkok
Tel: 0 2558 7888

KANCHANABURI

Ban Rim Kwae Pae Rim Nam

(บ้านริมแคว แพร่พริมน้ำ)
Sai Yok, Kanchaburi
Tel: 0 3456 1429,
0 3456 1052, 08 1944 0657
www.banrimkwae.com

PRACHUAP KHIRI KHAN

Mooz Huahin (มูซ หัวหิน)
29/5 Nabkhehat Road,
Hua Hin, Prachub Kiri Khan
Tel: 0 3290 0422,
09 5524 1339

HOTEL IN EAST COAST

CHON BURI

Valida Cottage

(วาเลียดาคอทเทจ)
449/161 Korpai Road,
Nongprue, Banglamung Chon Buri
Tel: 08 1399 8122

Vantage Resort

(แวนเทจรีสอร์ท)
24/42, Soi 7
(Soi Mabsong Kaimuay 17/1),
Siam Country Club Rd., Nongprue,
Banglamung, Chon Buri
Tel: 0 3840 5383, 09 4326 7766
www.vantage-resort.com

HOTEL IN NORTHERN REGION

CHIANG MAI Mueang Distric

Al Fa-rooq Hotel (อัลฟารูก)

341 Charoenpratet Road,
Changklan, Mueang, Chiang Mai
Tel: 0 5382 1107-11



Changmoi House

(ช้างมอยเฮ้าส์)
37 Chang Moi Road, Chang Moi,
Night Bazar Muang, Chiang Mai
Tel: 0 5323 4414
www.changmoihouse.com

Romena Grand

(โรมินา แกรนด์)
2 Nantaram Road, Woalai,
Mueang, Chiang Mai
Tel: 0 5344 9095
www.romenagrandhotel.com

Mae Rim

Tup-usa Resort

(ทับอุสารีสอร์ท)
164/1 Moo 2 T.Huay-Sai,
Amphoe Mae Rim, Chiang Mai
Tel: 0 5304 4567
www.tubusa.com

CHIANG RAI

Ban Nao Dao Duean Resort

(บ้านหนาว ดาวเดือน รีสอร์ท)
86 Mu 5, Soi 13 (Mit Thai Anan),
Tambon Vieang Pang Kham,
Mae Sai, Chiang Rai
Tel: 08 4899 5105, 0 5364 0208

Ban Rabeang Fah

Phu Che Fah (บ้านระเบียงฟ้า)
Po, Wiang Kaen, Chiang Rai

Tel: 08 7885 5721,
08 9876 8565
www.phuchifah.com

Green View Place

(กรีนวิวเพลส)
2/5 Mu 8, Phahon Yothin Road,
Mae Sai, Chiang Rai
Tel: 08 6920 1811, 0 5373 3444

LAMPANG

Regent Lodge Lampang

(รีเจนท์ลอดจ์ ลำปาง)
279/3 PhaholYothin Road,
Huaweang, Maung, Lampang
Tel: 0 5432 3388
www.regentlampang.com

MAE HONG SON

Muslim House@Pai

(มุสลิม เฮ้าส์ แอท ปาย)
32 Mu 1 Tambon Vienagtai,
Pai, Mea Hong Son
Tel: 0 5369 9158,
08 1764 6963, 08 7070 4268

Pai In Town (ปาย อิน ทาวน์)

15 Mu 4 Rangsiyanon Road,
Vienagtai, Pai, Mae Hong Son
Tel: 0 5326 6550-2, 0 5366 9085,
08 5695 4557-60, 08 1031 6026
www.paiintown.com

NAN

Apirata Resort

(อภิรตา รีสอร์ท)
171Mu11, Khutai, Muang, Nan
Tel: 0 5477 4823
www.apirataresort.com

Baan Nan (บ้านน่าน)

7 Soi 1 Nokham Nai Viang,
Muang, Nan
Tel: 0 5477 1037, 08 5717 6589
www.baannanhotel.blogspot.com

Dhevaraj (เทพราช)

466 Sumontheparj Road,
Muang, Nan
Tel: 0 5475 1577
www.dhevarajhotel.com

Khum Muangmin

(คุ้มเมืองมิน)
1/6 Achitawong Road,
Mueang, Nan
Tel: 0 5477 4166, 09 1564 6946

Nan Noble house

(น่านโนเบิลเฮ้าส์)
371 Mu 6, Parsing, Muang, Nan
www.nannoblehouse.com

Nan Trung Jai

(น่านตรึงใจ)
Nan-Tawangpha Road,
Mueang, Nan
Tel: 0 5460 0087-8
www.nantrungjai.com



Phuhunsa Boutique

(ภูหรรษา บูทีค)
 45/15 Soi 3, Phakong Road,
 Nai Viang, Mueang, Nan
 Tel: 0 5471 0125, 08 7359 6565
 www.phuhunsa.com

Pukha Nanfa

(ภูคา น่านฟ้า)
 369 Sumonthevarat Road,
 Nai Viang, Mueang, Nan
 Tel: 0 5477 1111
 www.pukhananfahotel.co.th

Tazs (ทาช)

1/11 Kha Luang Road,
 Nai Viang, Muang, Nan
 Tel: 0 5477 5532, 08 4617 7913
 www.tazshotels.com

Sasidara Resort

(ศศิदारา รีสอร์ท)
 629 Chaisatan, Mueang, Nan
 Tel: 0 5477 4483,
 0 5477 3936, 08 6319 5488
 www.sasidararesort.com

PHRAE

Huean Nana Boutique

(เฮือนนานา บูทีค)
 7/9 Sasibut Road, Nai Viang,
 Mueang, Phrae
 Tel: 0 5452 4800
 www.huernnana.com

Phum Thai Garden

(ภูมิไทย การ์ดैन)
 31 Sasibut Road, Nai Viang,
 Mueang, Phrae
 Tel: 0 5462 7366

UTTARADIT

Friday Hotel (ฟรายเดย์)

172 Borom Art Road,
 Tha-it, Mueang, Uttaradit
 Tel: 0 5583 2775
 www.fridayhotel.com

Seeharaj (สีหราช)

163 Borom Art Road,
 Tha-it, Mueang, Uttaradit
 Tel: 0 5583 2790
 www.seeharajhotel.com

HOTEL IN NORTHEASTERN REGION

NAKHON RATCHASIMA

Shahana hill Hotel

(ชาฮาน่าฮิลล์ โฮเต็ล)
 275 Mu 1, Wangnamkaew,
 Nakhon Ratchasima
 Tel: 08 6921 0745, 08 7305 5908
 www.shahanahill.com

HOTEL IN SOUTHERN REGION

KRABI

Anong Orchid Resort

(อ่าวนาง ออคิด รีสอร์ท)
 Rueankluay Mai
 Halal Restaurant
 141 Mu 2, Ao Nang,
 Mueang, Krabi
 Tel: 0 7563 8426-8
 www.aonangorchid-resort.com

Anong Princeville Resort

(อ่าวนาง ปรินซ์ วิล รีสอร์ท)
 White Orchid Resturant
 164 Mu 2 Ao-nang Beach,
 Mueang, Krabi
 Tel: 0 7563 7971-3, 0 7563 7357
 www.aonangprinceville.com

Krabi Front Bay Resort

(กระบี่ ฟรอนท์ เบย์ รีสอร์ท)
 140/1 Mu 7, Saithai,
 Mueang, Krabi
 Tel: 0 7562 6777
 www.krabifrontbayresort.com

Sunrise Tropical Resort and Spa

(ซันไรซ์ ทropicคอลล)

39 Mu 2, Ao-Nang,
 Mueang, Krabi
 Tel: 0 7581 9418-20
 www.sunrisetropical.com

NARATHIWAT

Imperial Narathiwat

(อิมพีเรียลนราธิวาส)
 Bangnara Restaurant
 260 Pichit-bu mrung Road,
 Bang Nak, Mueang, Narathiwat
 Tel: 0 7351 5041-50
 www.imperialhotels.com

Tan Yong Hotel

(โรงแรมตันหยง)
 16/1 Sophaphisai Road,
 Mueang, Narathiwat
 Tel: 0 7351 1831-3, 0 7351 1477-9

PATTANI

C S Pattani (ซีเอส ปัตตานี)

BungaRaya Restaurant
 299 Mu 4, Nhongchik Road,
 Rusamilae, Mueang, Pattani
 Tel: 0 7333 6090-6
 www.cspattanihotel.com

Park view Resort Pattani

(ปาร์ควิวรีสอร์ท ปัตตานี)
 Jutharose Restaurant
 91-92 Mu 5, Nong Chic Road,

Rusamilae, Mueang, Pattani
 Tel: 0 7333 5100
 www.parkviewpattani.com

Southern View Hotel

(โรงแรม เซาเทิร์นวิว)
 399 Nong Chik-Pattani Road,
 Rusamilae, Mueang, Pattani
 Tel: 0 7331 9248-54

PHUKET

Arman Residence

(อาร์มาน เรสซิเดนซ์)
 160/1 Phang-Muang Sai Kor,
 Patong Kathu, Phuket
 Tel: 0 7629 4019

BangTao Beach Chale

(บางเทา บีช ชาเลย์)
 Dirham Halal Resturant
 73/3 Moo 3, Soi Awo
 Bangtao 2, Awo Bangtao Rd.,
 Cherngthalay, Thalang District,
 Phuket
 Tel: 0 7631 4306
 www.bangtaochalet-phuket.com

RANONG

Homstay Muslim Ban Muangkuang

(โฮมสเตย์ มุสลิม เขมืองกูง)
 288/1 Rueang Rat Road,

Khaonivet, Mueang, Ranong
 Tel: 08 9287 0471
 Email: jada1th@hotmail.com
 www.ranongecotourism.com

SATUN

Nok Narm Resort

(นกน้ำรีสอร์ท)
 41 Mu 3, Chalung-Satun Road,
 Khuanpho, Mueang, Satun
 Tel: 08 9876 5620,
 0 7472 4888
 www.noknarm.com

SONGKHLA

B.P. Grand Tower Hotel

(โรงแรมบีพีแกรนด์ทาวเวอร์)
 74 Sanehanusorn Road,
 Hat Yai, Songkhla
 Tel: 0 7435 5655

Di Ichi (ไดอิชิ)

29 Chaiyakul Uthit 4 Road,
 Hat Yai, Songkhla
 Tel: 0 7423 0730,
 08 3191 3901

Hat Yai Golden Crown

(หาดใหญ่ โกลด์คrown)
 12/8 Pracharak Road,
 Hat Yai, Songkhla
 Tel: 0 7424 6777



Hat Yai HolidayHotel

(โรงแรมหาดใหญ่ฮอลิเดย์)

📍 1-3 Chiva Nusorn Road,
Hat Yai, Songkhla

☎ Tel: 08 3532 1753

Hat Yai RamaHotel

(โรงแรมหาดใหญ่ รามา)

📍 9/5 Sri Phuvanat Road,
Hat Yai, Songkhla

☎ Tel: 0 7426 2500-9

Kosit Hotel

(โรงแรมโสมชิต)

📍 199 Niphat Uthit Road,
Hat Yai, Songkhla

☎ Tel: 08 5893 2043

V.L. Hat Yai Hotel

(โรงแรมวีแอล หาดใหญ่)

📍 1-3, 5-7 Niphat Uthit 1 Road,
Hat Yai, Songkhla

☎ Tel: 0 7422 3660-3

Singhanakhon District

Hat Kaew Resort

(หาดแก้วรีสอร์ท)

📍 163 Mu 1, Ching Kho,
Singhanakhon, Songkhla

☎ Tel: 0 7433 1058-67

Thepha District

Dee A-Man Hotel & Resort

(โรงแรมดีอามานรีสอร์ท)

📍 311 Mu 1, Sa Kom,
Thepha, Songkhla

☎ Tel: 08 7294 0019

SURAT THANI

Bun Hotel (บวร)

📍 5 Mu 10, Wat Pradoo,
Mueang, Surat Thani

☎ Tel: 0 7726 4700,
0 7726 4800

Malayu Samui SeaFood Restaurant and Resort

(มลายูสมุทร ซีฟู้ด แอนดรี รีสอร์ท)

📍 356/1 Maret Ko Samui,
Surat Thani

☎ Tel: 08 9975 1165

My Place @ Surat

(มายเพลส แอท สุราษฎร์)

📍 247/5 Na Mueang Road,
Talat, City Center, Surat Thani

☎ Tel: 0 7727 2288,
08 1075 2752

Princess Park Hotel

(ปรีนซ์พาร์ค โฮเต็ล)

📍 19/19 Bypass Road,
Mueang, Surat Thani

☎ Tel: 0 7740 5989-92

www.princessparkhotel.com

Rhienchai Place

(เรียชัยเพลส)

📍 99/29 Mu 2, Srivichai Road,
Makham Tia, Mueang,
Surat Thani

☎ Tel: 0 7727 5992, 0 7727 5993

Sabye Dee Resort

@ Surat (สบายดี

รีสอร์ท แอท สุราษฎร์)

📍 37/2 Bang Baimai Road,
Talat, Mueang, Surat Thani

☎ Tel: 08 1607 2562

The One Hotel Surat

📍 118/68 Tha Thong Road,
Surat Thani

☎ Tel: 0 7721 2111

Wangtai (วังใต้)

📍 1 Talat Mai, City Center,
Surat Thani

☎ Tel: 0 2253 7947

YALA

P.P. Inn (พีพี อินน์)

📍 Sateng, Mueang, Yala

☎ Tel: 0 7322 2922

Yala Grand Palace Hotel

(โรงแรมยะลา แกรนด์ พาเลซ)

📍 82-84 Chalermchai Road,
Sateng, Mueang, Yala

☎ Tel: 0 7321 5711





حلال

PRAYING ROOM IN SHOPPING, TOURIST ATTRACTION AREA

(Open everyday from 10.00-20.00 hrs.)



PRAYING ROOM IN CENTRAL REGION

BANGKOK SIAM SQUARE AREA (Pathum Wan, Ratchathewi)

Central Chitlom

- 📍 1027 Ploenchit Road, Pathum Wan, Bangkok
- ☎ Tel: 0 2793 7777
- 📍 Location: On 6th floor, at the corner of "Toy" Section

Central World

- 📍 Rama I Road, Pathum Wan, Bangkok
- ☎ Tel: 0 2264 5555
- 📍 Location: On 1st, Central World Bldg. and 6th floor at ZEN Bldg.,
- 👥 Capacity: 15-30 people

MBK Shopping Center

- 📍 44 Phayathai Road, Pathum Wan, Bangkok
- ☎ Tel: 0 2620 9000
- 📍 Location: 6th floor, near car park zone 6A-6B

- 👥 Capacity: 15-20 people
- 🌐 www.mbk-center.co.th

Platinum Fashion Mall

- 📍 222 Phetchaburi Road, Ratchathewi, Bangkok
- ☎ Tel: 0 2121 8000
- 📍 Location: 2nd floor and 5th floor, near elevator no.8, 9
- 👥 Capacity: 15-20 people
- 🌐 www.platinumfashionmall.com

Siam Paragon

- 📍 991 Rama I Road, Pathum Wan, Bangkok
- ☎ Tel: 0 2610 8000, 0 2690 1000
- 📍 Location: On the basement, near South lift lobby
- 👥 Capacity: 15-20 people
- 🌐 www.siamparagon.co.th

SUKHUMVIT AREA (Bang Na, Pravet, Wattana, Khlong Toei, Suan Luang, Prakhong)

Bitec Bangna

- 📍 88 Bangna-Trat Road, KM.1, Bangna, Bangkok
- ☎ Tel: 0 2749 3949
- 📍 Location: Ground floor, near food center
- 👥 Capacity: 15-20 people
- 🌐 www.bitec.co.th

Paradise Park

- 📍 61 Sri Nakarin Road, Nong Bon, Pravet, Bangkok
- ☎ Tel: 0 2787 1000
- 📍 Location: On the 2nd floor, near car park
- 👥 Capacity: 15-20 people
- 🌐 www.paradisepark.co.th

Robinson Asok

- 📍 259 Sukhumvit, Khlong Toei Nue, Wattana, Bangkok
- ☎ Tel: 0 2252 5121
- 📍 Location: On the 2nd floor
- 👥 Capacity: 15-20 people
- 🌐 www.robinson.co.th/store-sukhumvit.html

Seacon Square

- 📍 555 Sri Nakarin Road, Nong Bon, Pravet, Bangkok
- ☎ Tel: 0 2721 8888, 08 0609 8688
- 📍 Location: Near the elevator, on the 3rd floor, Robinson Dept.
- 👥 Capacity: 15-20 people
- 🌐 www.seaconsquare.com

SILOM AREA (Charoen Krung, Sathon, Yan Nawa, Bang Kho Laem)

Asiatique the Riverfront

- 📍 2194 Soi Charoen Krung 72-76, Charoen Krung Road, Bang Kho Laem, Bangkok



- ☎ Tel: 0 2108 4488
- 👤 Capacity: 15-20 people
- 🌐 www.thaiasiatique.com

BANGKlampHU AREA
(Phra Nakhon, Pom Prap Sattru Phai, Dusit)

Sirinit Phahurat

- 📍 324 Phahurat Road, Wang Burapha, Phra Nakhon, Bangkok
- ☎ Tel: 0 2222 2018
- 📍 Location: On the 2nd floor, opposite The Old Siam Bldg.
- 👤 Capacity: Only for women
- 🌐 www.salat.muslimthaipost.com

RAMKHAMHAEANG AREA
(Bang Kapi, Bueng Kum, Saphan Sung)

Ratchamangkala Stadium

- 📍 2088 Ramkhamhaeng Road, Hua Mak, Bang Kapi, Bangkok
- ☎ Tel: 0 2318 0940-4
- 📍 Location: At W zone
- 👤 Capacity: 15-20 people
- 🌐 www.thaifoodball.com

Tawanna Plaza

- 📍 Lat Phrao Road, Khlong Chan, Bang Kapi, Bangkok
- ☎ Tel: 0 2734 2355, 0 2580 2131

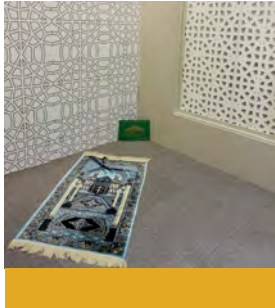

- 📍 Location: Near car park
- 👤 Capacity: 15-20 people
- 🌐 www.tawannashoppingpark.com

The Mall (Ramkhamhaeng)

- 📍 3522 Lat Phrao Road, Khlong Chan, Bang Kapi, Bangkok
- ☎ Tel: 0 2173 1000
- 📍 Location: 3rd floor, Near Car Park
- 👤 Capacity: 15-20 people
- 🌐 www.themallgroup.com

CHATUCHAK (Lat Phrao, Bang Sue)

Chatuchak Weekend Market

- 📍 Kamphaenag Phet 1 Road, Chatuchak, Bangkok
- ☎ Tel: 0 2272 4813-4
- 📍 Location: On the left side of Clock Tower, near section No.18
- 👤 Capacity: 15-20 people

www.jjmall.co.th

DON MUEANG (Bang Khen, Sai Mai)

Don Mueang Airport

- 📍 Viphavadee Rangsit Road, Don Muang, Bangkok

SUVARNABHUMI AIRPORT (Lat Krabang)

Suvarnabhumi Airport

- 📍 Bang Phli, Samut Prakan

OTHERS AREA IN BANGKOK

(Nong Chok, Minburi)

- Big C (Nong Chok)**
- 📍 34 Mu 1, Leab Vari Road, Nong Chok, Bangkok
- ☎ Tel: 0 2985 7800
- 📍 Location: Near Car Park
- 👤 Capacity: 15-20 people
- 🌐 www.bigc.co.th

Central (Rama IX)

- 📍 9/8-9 Ratchadaphisek Road, Huai Khwang, Bangkok
- ☎ Tel: 0 2103 5999
- 📍 Location: On 7th floor, near the theater
- 👤 Capacity: 15-20 people
- 🌐 www.centralplaza.co.th/grandrama9



Siam Park City

- (สวนสยาม)
- 📍 203 Suan Siam Road, Khanna Yao, Bangkok
- ☎ Tel: 0 2919 7200
- 📍 Location: Near the First Aid room
- 🌐 www.siamparkcity.com

NONTHABURI

Central Plaza (Rattana Thibet)

- 📍 68/919 3rd floor, Mu 8, Rattana Thibet Road, Nonthaburi
- ☎ Tel: 0 2526 6023
- 📍 Location: On 2nd floor
- 👤 Capacity: 15-20 people
- 🌐 www.centralplaza.co.th

PRACHUAP KHIRI KHAN

Hua Hin Sampannam Floating Market

- 📍 88/8 Mu 13, Nong Hoi Thab Tai Road, Thab Tai, Hua Hin, Prachuap Khiri Khan
- ☎ Tel: 08 1457 8888
- 📍 Location: At the center of the market
- 👤 Capacity: 15-20 people
- 🌐 www.huahinsamphannam-floatingmarket.com

PRAYING ROOM IN EAST COAST

CHON BURI

Central Beach Pattaya

- 📍 333/102 Mu 9, Sukhumvit Road, Nong Prue, Banglamung, Chon Buri
- ☎ Tel: 0 3893 0999
- 📍 Location: On the 5th floor, Central zone
- 👤 Capacity: 5-10 people
- 🌐 www.central.co.th

Pattaya Floating Market

- 📍 451/304 Mu 12, Sukhumvit Road, Nong Prue, Banglamung, Chon Buri
- ☎ Tel: 0 3570 6340
- 📍 Location: In the Floating Market
- 👤 Capacity: 15-20 people
- 🌐 www.pattayafloatingmarket.com

PRAYING ROOM IN NORTHERN REGION

CHIANG MAI

Central Airport Chiang Mai

- 📍 2 Mahidol, Haiya, Mueang, Chiang Mai
- ☎ Tel: 0 5399 9199
- 📍 Location: On 8th floor
- Capacity: 15-20 people
- 🌐 www.centralplaza.co.th

Chiang Mai Zoo

- 📍 100 Huay Kaew Road, Suthep, Mueang, Chiang Mai
- ☎ Tel: 0 5322 1179
- 🌐 www.chiangmaizoo.com

PRAYING ROOM IN SOUTHERN REGION

PHUKET

Central Phuket

- 📍 74-75 Mu 5, Wichit, Mueang, Phuket
- ☎ Tel: 0 7629 1000
- 📍 Location: On 4th floor
- 👤 Capacity: 15-20 people
- 🌐 www.centralfestivalphuket.com

حلال
**MOSQUE
 IN CENTRAL
 REGION**



**MOSQUE
 IN CENTRAL
 REGION**

BANGKOK
SIAM SQUARE AREA
 (Pathumwan,
 Ratchathewi, Phayathai)

Darul Aman Mosque
 (มัสยิดดารุลอะมาน)
 ๗ Soi 7, Petchaburi Road
 Ratchathewi, Bangkok

Darul Falah Mosque
 (มัสยิดดารุ้ลฟะลอะห์)
 ๗ Soi Phayanak, Petchaburi Road,
 Ratchathewi, Bangkok

Indonesia Mosque
 (มัสยิดอินโดนีเซีย)

๗ Soi Polo 5, Lumpini,
 Pathumwan, Bangkok

**Jamiul-
 Khoy-Riyah Mosque**
 (มัสยิดยามีอูลคอยรียะห์)
 ๗ 497 Petchaburi Road,
 Ratchthewi, Bangkok

SUKHUMVIT AREA

Al Koyriyah Mosque
 (มัสยิด อัลคอยรียะห์)
 ๗ Soi Nuannoi, Ekamai,
 Khlongton Nua,
 Wattana, Bangkok

**Darul Muhsineen
 Mosque**
 (มัสยิด ดารุ้ลมุฮซีนีน)
 ๗ 573 Soi Prasertsit
 Sukhumvit 49 Road,
 Klong Ton-Nua, Wattana, Bangkok

**Nurul Hidayatil
 Islam Mosque**
 (มัสยิด นูร์อูลฮิดายาติลอิสลาม)
 ๗ Aj-narong Road,
 Klongtoey, Bangkok

Zhohirul Islam
 (ตอลฮ์อูล อิสลาม)
 ๗ Soi Thonglor, Sukhumvit 55
 Khlong Toey-Nua, Wattana,
 Bangkok

SILOM AREA
**(Bangrak-Charoen
 Krung-Sathon-Yannava)**

Al Atiq Mosque
 (มัสยิด อัลอะติค)
 ๗ 454 Charoenkrung 103 ,
 Bang Kho Leam, Yannava, Bangkok

Assalafiyah Mosque
 (มัสยิด อัลสละฟียะห์)
 ๗ Charoen Krung Road,
 Bang Kho Laem, Bangkok

Ban Oou Mosque
 (มัสยิด บ้านอู)
 ๗ Soi Charoenkrung 46,
 Charoenkrung Road
 Bangrak, Bangkok

Bang U-Thit Mosque
 (มัสยิด บางอุทิศ)
 ๗ 226 Soi Charoen Krung 99,
 Charoen Krung Road, Wat Phraya
 Krai, Bang Kho Laem, Bangkok



Darul Abideen Mosque

(มัสยิด ดารุลอาบีดีน)

- Chan Road, Bang Kho Leam, Bangkok

Haroon Mosque

(มัสยิด ฮารูน)

- Charoen Krung 36, Bangrak, Bangkok

Jawa Mosque

(มัสยิด ยะวา)

- Yannawa, Bangkok

BANGKLAMPHU AREA (Phra Nakhon, Dusit)

Ban Tukdin Mosque

(มัสยิดบ้านตึกดิน)

- 139 Soi Damnoen Khlang-Nua Ratchadamnoen Road, Phra Nakorn, Bangkok

Chakrapong Mosque

(มัสยิดจักรพงษ์)

- 70 Trok Surao, Chakrapong Road, Phra Nakorn, Bangkok

Mahanak Mosque

(มัสยิดมหานาค)

- Soi Krungman, Krung Kasem Road Khlong Mahanak, Pom Prab Sattru Phai, Bangkok

Nurul Islam Mosque

(มัสยิด นูรัลอิสลาม)

- (บางกระบือ)
- Soi Samsean23, Nakornchaisri Road, Dusit, Bangkok

RAMKHAMHAEANG AREA

Al Alawi Mosque

(มัสยิด อัลอาลาวี)

- Highway 7 Rd. (Motor Way), Prawet, Bangkok

Anwarissunnah Mosque

(มัสยิด อันวาริสซูนนะห์)

- Soi Supapong, Srinakarini Road, Nongbon, Prawet, Bangkok

Islamic Center of Thailand

(ศูนย์กลางอิสลามแห่งประเทศไทย)

- Soi Ramkamheang 2, Ramkhamheang Road Suan Luang District

Yamiul Islam Mosque

(มัสยิด ยามีอุล อิสลาม)

- Petchaburi Road, Suanluang, Bangkok

THONBURI (Thonburi, Bangplad)

Ansorissunnah Bangkoknoi

(มัสยิด อันซอริสซูนนะห์)

- 164 Soi Rimklong Bangkok Noi, Arunamarin, Bangkok Noi, Bangkok

Bang Aor Mosque

(มัสยิด บางอ้อ)

- Charansanitwong 86, Charansanitwong Road, Bangplad, Bangkok

Bang Luang Mosque

(มัสยิด บางหลวง)

- Soi Surao Bangluang, Wat kalaya, Thonburi, Bangkok

Darul Ehsan Mosque

(มัสยิด ดารุล เอียะห์ซาน)

- Charan Sanitwong 94, Charan Sanit Wong Road, Bangplad, Bangkok

Nurul Mubeen Mosque

(มัสยิด นูรัลมุบีน)

- Issaraphap Road, Thonburi, Bangkok

Suan Phlu Mosque

(มัสยิด สวนพลู)

- Soi Terdtai 11, Bangyirua, Thonburi, Bangkok

Tonson Mosque

(มัสยิด ต้นสน)

- Arunamarin Road, Sirirat, Bangkoknoi, Bangkok

OTHERS AREA

Muhayireen Mosque

(มัสยิด มุฮายีรีน)

- 137 Mit Maitri Road, Din Daeng, Bangkok

MOSQUE IN EAST COAST

CHANTHABURI

Yannatul Muhayirreen Mosque

(มัสยิดย่านนำตุลมุฮายีรีน)

- Tachang, Mueang, Chantaburi

CHON BURI

Al huda Mosque

(มัสยิดอัลฮูดา)

- Talad Tauthan, Sattahip, Chon Buri

Central Mosque of Chon Buri

(มัสยิดกลาง ชลบุรี)

- Soi Pongthip, Mu 6, Bangsaen, Sattahip, Chon Buri

RAYONG

Dawahtil Islam Mosque

(มัสยิดดะวะห์ดีลอิสลาม)

- Mu 5, Banchang, Banchang, Rayong

I-maduddin Mosque

(มัสยิดอิมาดุดดีน)

- Noenphayom Road, Mabtaput, Mueang, Rayong

Misbahul Islam Mosque

(มัสยิดมิสบาฮุล อิสลาม)

- Taksin Road, Tapradu, Mueang, Rayong

Nuruddeen Mosque

(มัสยิดนูรุดดีน)

- Mu 1, Soi Pracharuamchai, Ta-khan, Baan Khai, Rayong

Nurul Hidayah Mosque

(มัสยิดนูรัลฮิดายะห์)

- Terdtai Muslim Road, Mabtaput, Mueang, Rayong

Nurul Huda Mosque

(มัสยิดนูรัลฮูดา)

- Mu 4, Plong Ta-eim, Wangchan, Rayong

Nurul Ibadah Mosque

(มัสยิดนูรัลอิบาดะห์)

- Mu 3, Pattanaprasert Road, Choeng Noen, Mueang, Rayong

Nurul Islam Mosque

(มัสยิดนูรัลอิสลาม)

- Mu 7, Choeng Noen, Mueang, Rayong

Yamiul Mubtadee Mosque

(มัสยิดยามีอุล มุบตาดีน)

- Terdtai Muslim Road, Mabtaput, Mueang, Rayong

TRAT

Nurunhayirin Mosque

(มัสยิดนูรูนฮายีรีน)

- Noen ta-mao Road, Wang Krachea, Mueang, Trat

MOSQUE IN NORTHERN REGION

CHIANG MAI

Ban Hor Mosque

(มัสยิดบ้านฮ่อ)

- Chang Khlan Road, Mueang, Chiang Mai

MAE HONG SON

Al Is Row Mosque

(มัสยิดอัลอิสรอ)

- Pai Walking Street, Pai, Mae Hong Son
- Tel: 0 5369 9290

Nurul Islam Mosque

(มัสยิดนูรัลอิสลาม)

- Khun Yuam, Mae Hong Son



Nurut Takwa Mosque

(มัสยิดนุรุดตักวา)

📍 39 Panglornikhom Road, Chongkam, Mueang, Mae Hong Son

Yami Atul Islam Mosque

(มัสยิดอัลตุลอิสลาม)

📍 Mae Sa Rieng, Mae Hong Son

MOSQUE IN NORTHEASTERN REGION

CHAIYAPHUM

Darussarif Mosque

(มัสยิดดารุสซารีฟ)

📍 248/2 Mu 2, Tambon Bankok, Chaturat, Chaiyaphum
📞 Tel: 08 6874 2938

KHON KAEN

Center Mosque of Khon Kaen

(มัสยิดกลางขอนแก่น)

📍 Simarat Road, Sam Lium, Mueang, Khon Kaen
📞 Tel: 08 8309 4956

Nurul Hidayah

(มัสยิด นูร์ลฮิดายะห์)

📍 80 Ammart, Nai Mueang, Mueang, Khon Kaen
📞 Tel: 08 1975 2274

NAKHONPANOM

Al Muhayiran

(มัสยิด อัลมุฮายีราน)

📍 Ban Tan, Tambon Nontan, Tha U-ten, Nakhon Panom

Al Nul Mosque

(มัสยิด อัลนูล)

📍 Ban Don Mong-Naku, Nongyat, Mueang, Nakhon Panom

MUKDAHAN

Center Mosque of Mukdahan

(มัสยิดกลางมุกดาหาร)

📍 Mukdahan-khamcha-ei, Mukdahan, Mueang, Mukdahan

NAKHON RATCHASIMA

Al Ridvan Mosque (Nana)

(มัสยิด ริฎวาน)

📍 444/1 Soi 2, Chang Phueak Road, Nai Mueang, Mueang, Nakhon Ratchasima

Pakistan Yannatul Firdaus Mosque

(มัสยิด ปากีสถาน ยันนัตอูล์ ฟิรดาอูส)

📍 Kaek Market, Trok Chumchon Surao, near Pak Chong Bus Station,

Mu 11, Pak Chong, Nakhon Rachasima

SAKON NAKHON

Nurul Islam

(มัสยิด นูร์ลอิสลาม)

📍 I.T.U. Road, That Chueang-chum, Mueang, Sakon Nakhon

UDON THANI

Center Mosque of Udon Thani

(มัสยิดกลางอุดรธานี)

📍 Sri Chom Chuen Road, Mak Kaeng, Mueang, Udon Thani

MOSQUE IN SOUTHERN REGION

CHUMPHON

Al Koi Rod Mosque

(มัสยิด อัลคอยร็อด)

📍 Mu 13, Tha Sae, Chumphon

Buk Ril Islam Mosque

(มัสยิด บักริล อิสลาม)

📍 Mu 108, Kromluang Road, Tha Taphao, Mueang, Chumphon

Muhayireen Mosque

(มัสยิด มุฮายีรีน)

📍 Mu 1, Hong Charoen, Tha Sae, Chumphon

Nurul Ibadah Mosque

(มัสยิด นูร์ลอิบาดาห์)

📍 Mu 4, Tha Sae, Chumphon

Nurul Iyasan Mosque

(มัสยิด นูร์ลอิยะฮ์ซาน)

📍 Mu 7, Chumko, Patiw, Chumphon

Yami-ultul- isdi-koma Mosque

(มัสยิด ยามือยี่ตุลอิสติกอมา)

📍 Mu 7, Chumko, Patiw, Chumphon

KRABI

Central Mosque of Ban Nong Kok

(มัสยิดกลาง บ้านหนองกก)

📍 Phetchakasem Road, Mueang, Krabi

Baan Khlong Haeng Mosque

(มัสยิดบ้านคลองแห)

📍 Ban Natin Road, Ao Nang, Mueang, Krabi

PHUKET

Kamala Mosque

(มัสยิด กมลา)

📍 Mu 2, Kamala, Kathu, Phuket

SONGKHLA

Central and Yamah Muslim Mosques

(มัสยิดกลาง สงขลา)

📍 Khlong Hae, Hat Yai, Songkhla

SURAT THANI

Central Mosque of Surat Thani

(มัสยิดกลางสุราษฎร์ธานี)

📍 95/32 Soi Lui, Mueang, Surat Thani
📞 Tel: 0 7728 7130

Hidayah Mosque

(มัสยิดฮิดายะห์)

📍 2 Phumrieng, Chaiyai, Surat Thani

I-Ko Matul Islam Mosque

(มัสยิดอิกอมาตุล อิสลาม)

📍 3 Bangkung, Mueang,

Surat Thani

Riyadun Mumineen Mosque

(มัสยิดรียาดูนมุมีนีน)

📍 7 Makham Tia, Mueang, Surat Thani

SATUN

Mumbang Mosque

(มัสยิดมัมบัง)

📍 Satun-Thani Road, Mueang, Satun

TRANG

Central Mosque of Trang

(มัสยิดกลาง ตรัง)

📍 Trang-Palian Road, Trang
📞 Tel: 08 5889 8662

Madee Nadul Islam Mosque

(มัสยิดมาดีนาตุลอิสลาม)

📍 Kantang Road, Trang
📞 Tel: 08 3593 7247



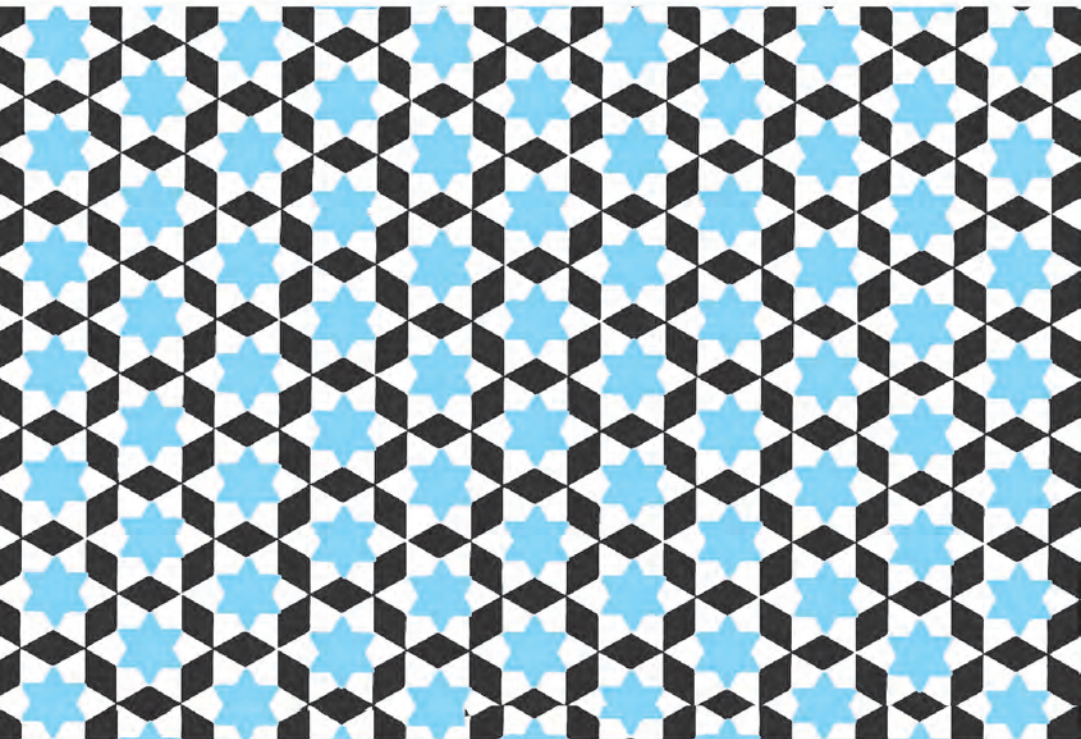

Published and copyright by The Tourism Authority of Thailand
1600 Phetchaburi Road, Makkasan, Ratchathewi, Bangkok 10400, THAILAND
Tel: 1672 or 0 2250 5500 ext. 2140-5
www.tourismthailand.org
E-mail: info@tat.or.th